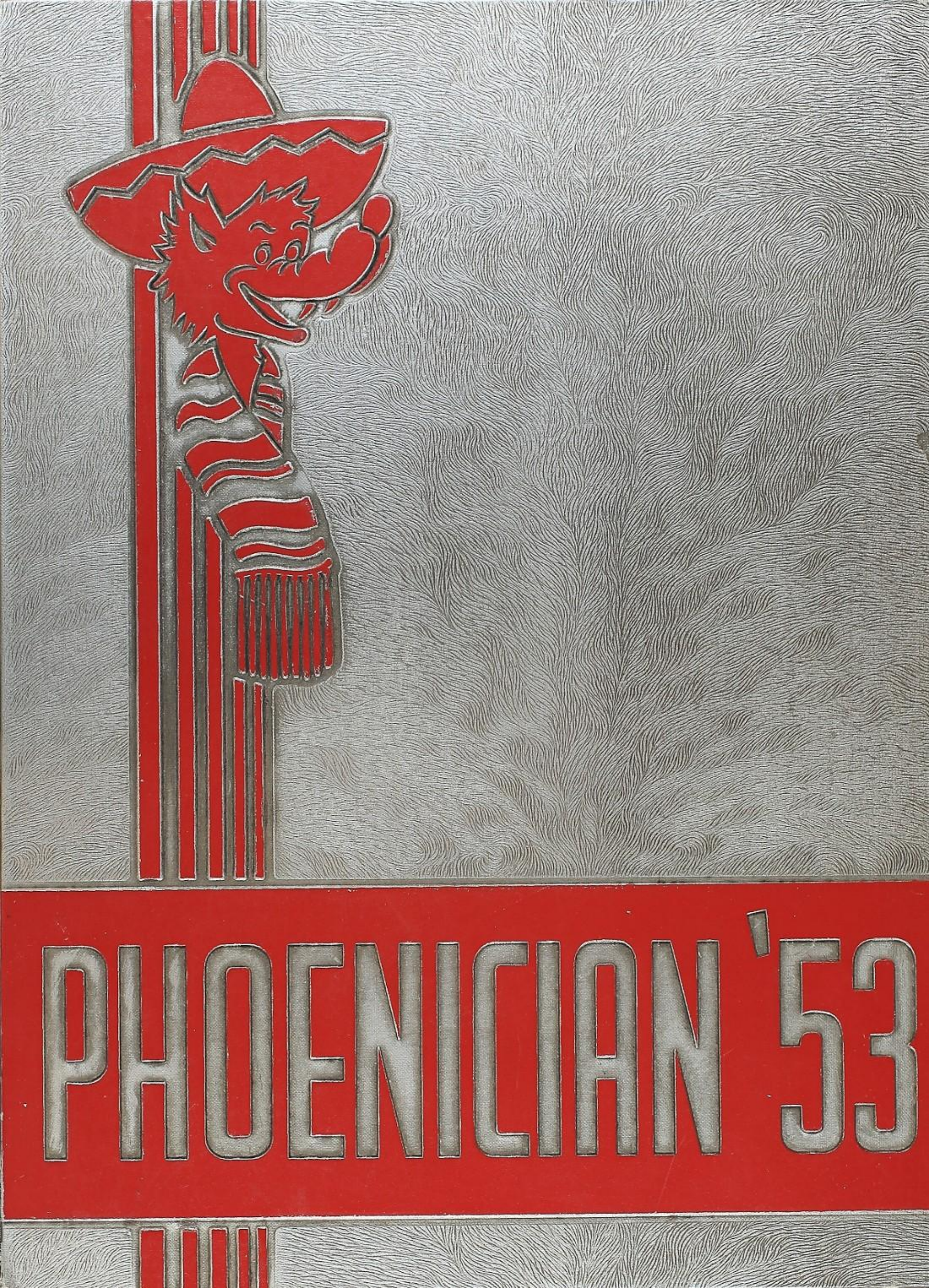
PHOENICIAN '53

Nona,
Hi gal, I want to wish you good luck in all the years to come. See you next year - maybe.
a friend
Sylvia Lawson
"54"

Dear Nona
Remember Tucson
(Rummy in the bus)
& Good ole Uncle Mitty.
Be good & stay as
witty & nuts as you
are & you'll go places.
Love
Muriel "Mac" McFarland 53

Dear Nona,
It has been nice knowing you. Best of luck in the future.
Barbara Ann
Hite
"53"

Nona -
Hope you enjoy
S C this summer - have a
wonderful vacation - lots of
luck
Bruce
Smith

Nona
Is been fun having
you in history class
see you around
this summer
Frank Powell

I wish you
ALL THE LUCK
IN YOU LIFE

Lots of Luck, Nona.
Bea good kid.
See yer.
Butch Levin
8-4
S.M.HS.

Nona
Honey I'll
love ya always
We're always fighting
but then true love
never runs smoothly
Love luck and loveliness
Carmel
"54"

To
a real
swell friend
always.
Bessie
Hays
"54"

Lots of
luck to
a history
classmate—
Jim Crawford

Dear Nona
Good Luck always kid.
a real crazy kid.
We really miss you at
S.H. Salt Mines
Jo Ann Cullens
"54"

Dear Nona
Lots of luck
to a sweet
gal. See you
next year
With Love
Faye Vijoyette
"54"

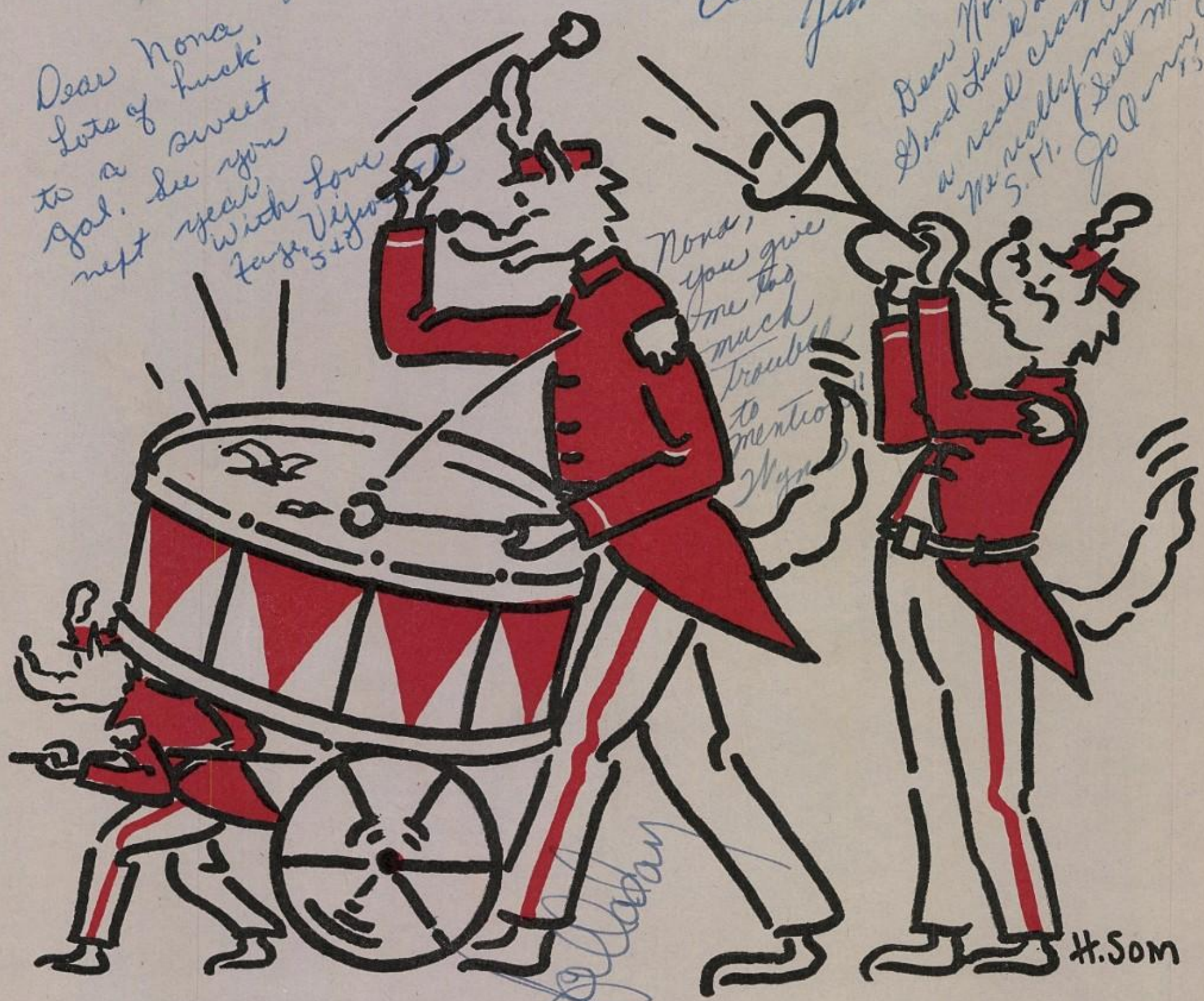

Heres to my Sweetheart a real swell gal
I am going to miss her when she is
in South Carolina.
Mom.

Nona —
or is it Mona? —
Lots of luck and now
don't work too hard —
I know you want.
Keep up the fiery
public speeching.
Love
Doug McGrath

To Nona, the top
soprano. Mr. Cox
may be odd but he
does teach. or does
he?
Vic Johnson
"55"

To Nona,
Don't ever
forget the time
we stayed
at the motor
court.
Fitzie

Nona, are the history
you're girl in your
dumbest often
but even me. Lee Welch
ahead of Yours
Yours

Nona F.

Best of luck.

Be good.

HA HA You had better quit telling dirty jokes. Are you around next year. Drop dead young. And when I read the bulletin be Quite.

Shelby

Nona,
Hey's hoping a good god the beg of every thing in the world. Be good now.
Your friend
Jenny Stebbs

your pal

Dear Nona this dad [illegible]
[illegible]

Well Nona I'm glad to see this year come to an end. And at last I'm out of old lady Browns Class. Lots of luck in year to come
Your Buddy "54"
Roger Davis

Nona —
Loads of luck to a swell girl.
Its been fun being with you in Oratorio.
May your Sr. Yr. be as happy as mine was.
See ya!
Janet Wolford
'53
Thank God

Nona
I've had a lot of fun in Eglis Clan.
Lots of luck thanks for the
Nona beautiful Jan the
hope to see you next in Clan
Bill Lawrey '54

Nona,
The Stobb who I don't know what I would do without ha
Nona you are the sweetest girl I know hope stay way
Don't give you a long sob
story because I have to cut up
with another year yet
Your friend
Mary Jane Sweet
"54"

Lots of Luck to a swell kid.
Phil Grasso
"54"

Turkey In The Straw . . .

HOE DOWN! Skippy Riggens and Don Clay come through the arch at the annual Frontier Dance.

Nona,
To the dumbest dame in the Junior class who is one of the neatest girl in P.U. Luv ya,
Mary '54

PHOENICIAN 1953

Phoenix Union High School
Phoenix, Arizona

Staff

EDITOR-IN-CHIEF
Nick Salerno

BUSINESS MANAGER
Mary Tarr

MANAGING EDITOR
Sharon Davies

ASSOCIATE EDITORS
Gladys Lee, Alleen Pace, Doug McGrath, Karen Heywood

SPORTS EDITOR
Bob Walker

PHOTOGRAPHERS
Bob Goldfarb, Bill Gant, Ronald Bortner, Attilio Serafini

ARTISTS
Harry Som, Frank Kaldizar

WRITERS
Ramon Daniel, Marylu Seolas, Sally Esler

ADVERTISING
Gene Falck, Mike Reilly

ADVISERS
Scott G. Nelson, Cordelia M. Perkins

Contents

Introduction . . . . . 1 - 9
Administration . . . . . 10 - 37
School Work . . . . . 38 - 53
Classes . . . . . 54 - 93
Student Life . . . . . 94 - 127
Organizations . . . . . 128 - 149
Athletics . . . . . 150 - 171
Deadline Data . . . . . 172 - 200

Coyote Capers

To the sweetest
nut I've ever
known I wish the
most wonderful life
ever. I never forget
those too nice to you
get so well never for
get you. Ice you next
year babe and you
better be good. Keep You
God Bless and Keep You
Always
Amador
Lida

POM-PON GIRLS dance their "Kilties" number for the benefit of patrons at the Arizona State Fair while Pepito watches. They are from left Barbara Wright, JoAnn Lewis, Sandy Wright, Shirley Little, Mary Jo Johnson, Dixie Morrison, Beverly Nelson, and Joneal Williams.

Foreword . . .

THE STAFF scratched their heads . . . and thought. What should be the Annual Theme? Progress? Marching Along? Guys 'N Gals? How should we typify average students at work and play, in and out of school? Kids who are always active . . . often cutting up . . . How about COYOTE CAPERS? It seems to fit!

TO CAPER means to frisk, romp, frolic. And that we did! We gamboled with abandon in the Follies, the plays, at assemblies. We romped at games; and we had fun, no foolin', in classes . . .

YES, WE'VE enjoyed our 1952-53 in every way. and to everyone at Phoenix Union, students, faculty, everybody . . . we dedicate this book. It is a symbol of friendship; it is a book of memories.

STUDENT BODY President Jess Celaya opens the first pep rally of the school year.

Coyotes Like To Gather And Howl!

Our Pep . . .We've Got It . . . Won't Lose It!

WAS IT REFLECTION OF the sun or just the Coyotes' naturally bright faces? Effervescence marked Phoenix Union students . . . and it bubbled over into all kinds of Coyote Capers. September's heat didn't dim our pep at football games. With cool November came the Turkey Game where we dulled our teeth on tough Hoss meat but nothing dampened our spirits!

ALL YEAR LONG we lined up dates, tried to choose between this dance and that game coming the same night. We had variety, too: follies, tournaments, concerts, house parties, desert picnics, stag or drag events. . . .

WE DRESSED up for Midnight and Roses, donned Western duds for Rodeo Week, kicked off our shoes for Ditch Day. We sang quietly at Yuletide, whooped at basketball games, orated eloquently for speech contests. We worked on publications, wrote and painted for Scholastic awards, battled for athletic trophies . . .

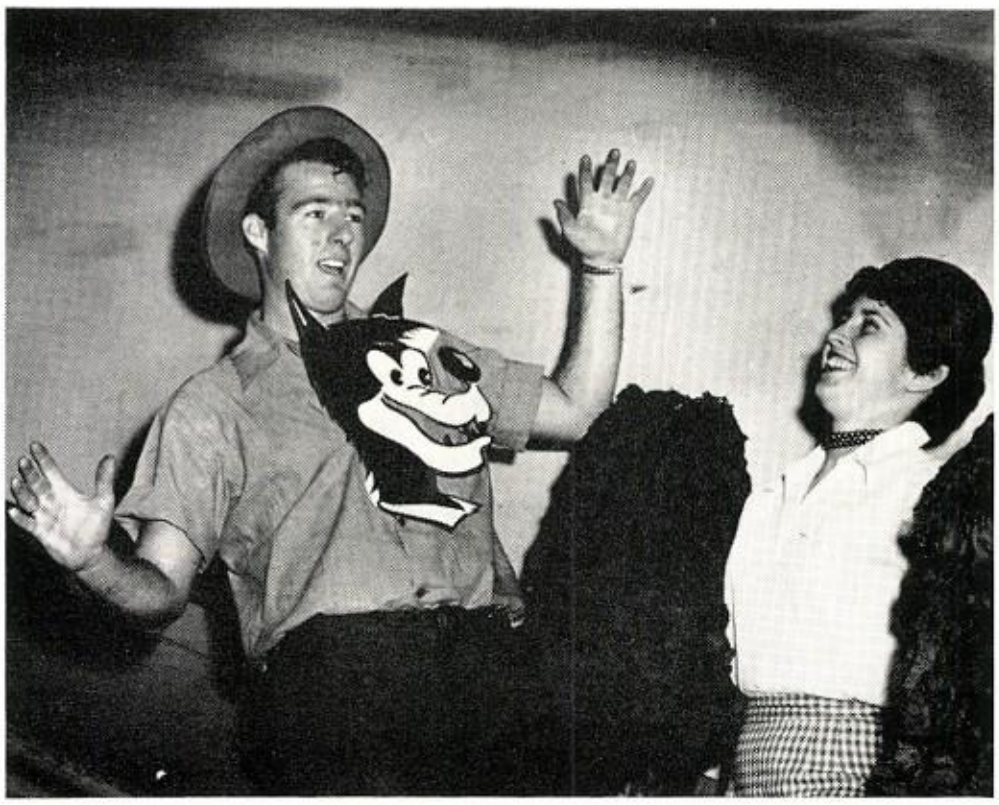

WHOOPING it up for Color Day are these prize winners for the best costumes, Junior Jones and Betty Hoover.

HERE THEY COME! Over 3300 Coyotes head for the bleachers and the year's first pep rally. When our howling Coyotes get back of a team, spirit stays high, win or lose.

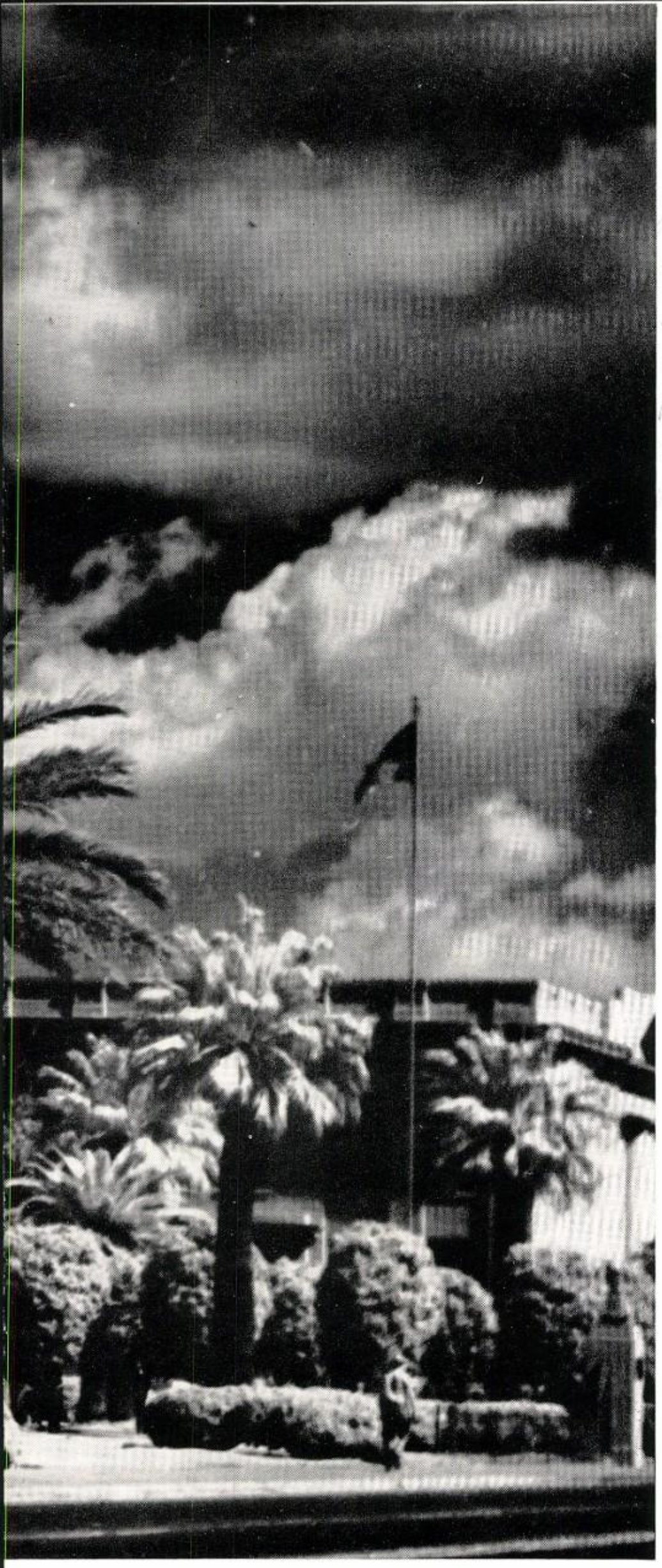

Hail Phoenix High!

Of thy glories we sing. . .

Far over the Western skies

Our voices now ring.

Our colors sail. . .

They will never fail. . .

Our sons will for'er be loyal

Hail, Phoenix, Hail!

Good Luck - Best Wishes
+ May God Bless you Always
Sincerely Yours
Roger Schaefer

ADMINISTRATION

MODERNISTIC features of the reconditioned First Building appeal to Messrs. Powell, Carson, and Carter. Pictured is portion of the new Bookstore..

Hoping you keep hooping
John Rainwater

Nona

It's really been a lot of fun having you in Public Speaking. Hope your future years are happy

Craig Williams

Administrators . . .

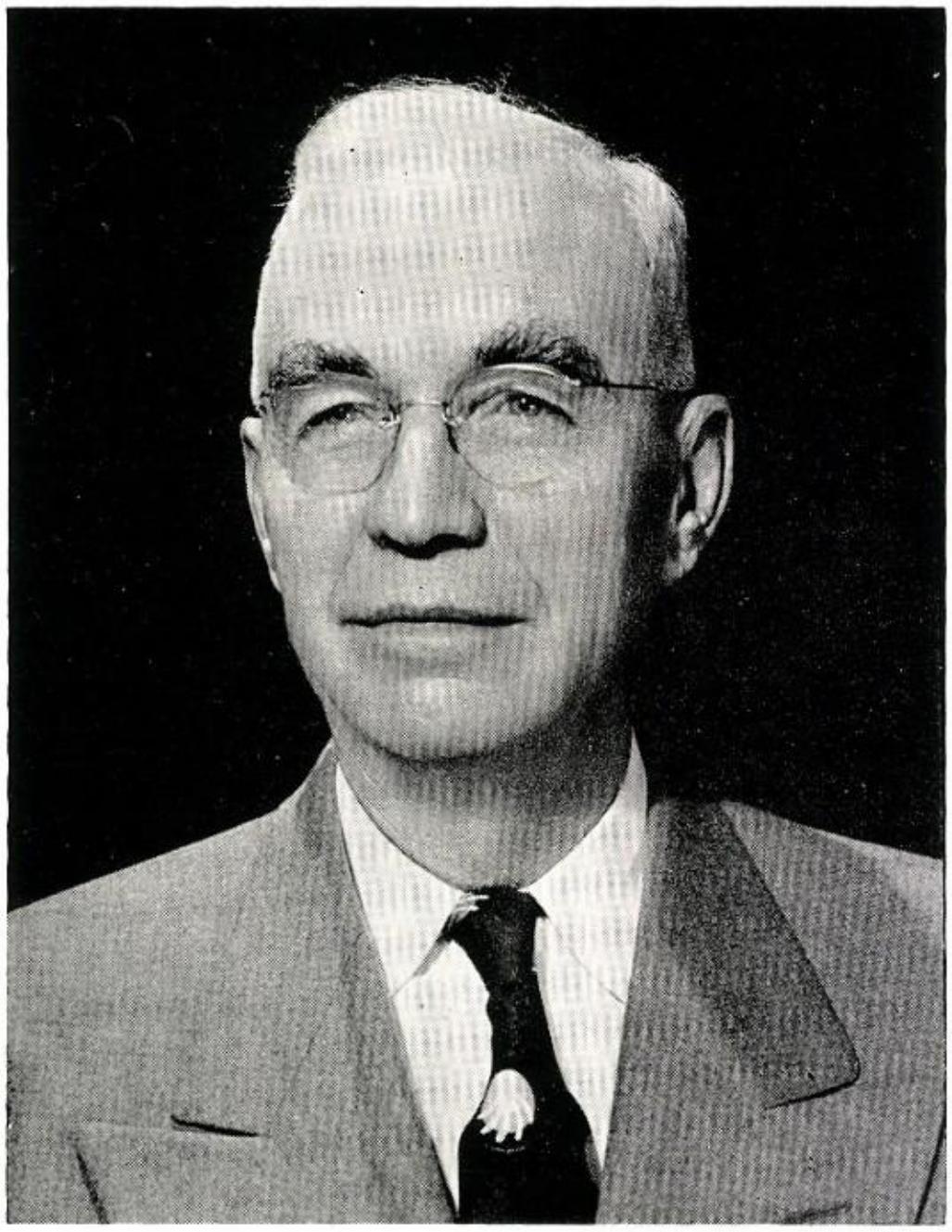

Superintendent E. W. Montgomery

TWENTY-EIGHT years of progressive service as superintendent of Phoenix Union High Schools have distinguished Dr. E. W. Montgomery as a foremost educator. He and the Board of Education have skillfully handled the double problem of administrating an expanding educational system and justifying the expenditure to meet the schools' needs.

Service With Distinction . . .

MEMBERS OF THE school board devote much of their valuable time toward meeting the problems of Phoenix High Schools ably and wisely. This year the Board not only has dealt with the existing schools, but also has planned for two new schools soon to be established. Their interest is keynoted by the best interests of the community. Members **(from left)** are Dr. Norman A. Ross, Mrs. F. A. Bons, Frank Haze Burch, Jay Hyde, and Dr. Trevor G. Browne, president.

A Ready Smile Awaits You . . .

A FRIENDLY smile is sure to greet each student who enters the Principal's Office. Mr. Carter is glad to take time out from his many administrative duties to talk with Phoenix Union's students and teachers. His fine record as principal of Arizona's largest high school has distinguished him as one of the state's outstanding educators.

NEW COURSES and teaching methods are a constant source of industry and interest to our principal. He has headed an extensive modernization and remodeling program culminating in a completely new interior for the First Building.

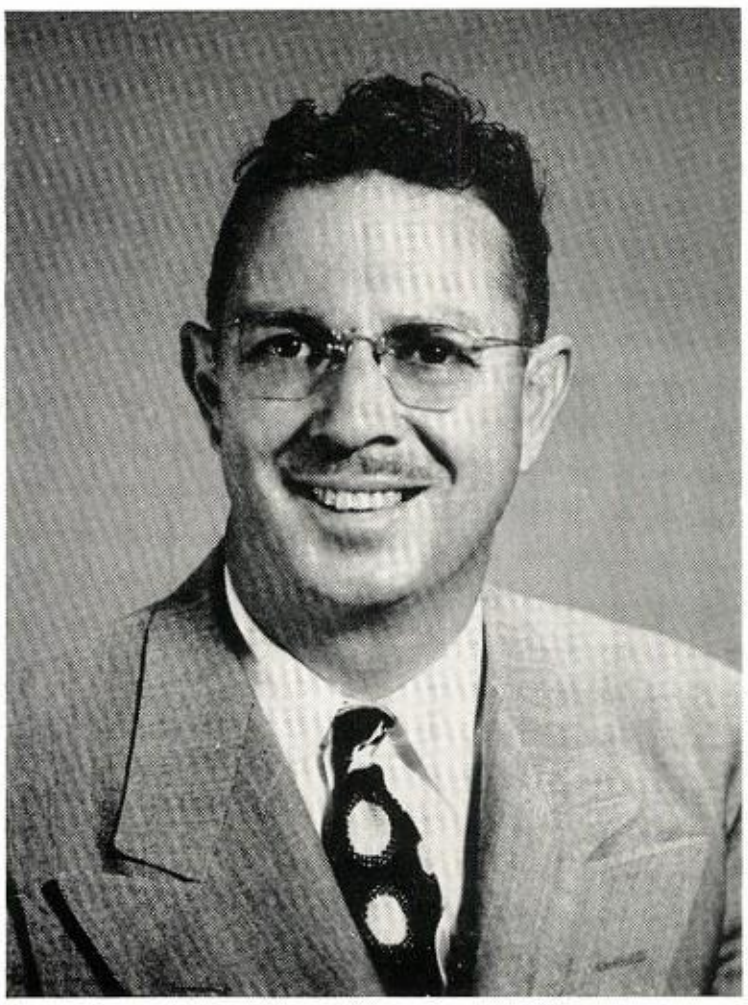

Principal James S. Carter

THEY KEEP The School Running. **Upper left:** Roberta Stevenson and Helen Thomas fill out senior college transcripts. **Upper Right:** Nadine Walton sorts mail in the temporary offices in the basement of the Eight Building. **Lower left:** Ann Gupton and Janet Jefferson look up student schedules in the file cabinet. **Lower right:** Marcella Staken, Mildred Overton, and Edna Collins start the moving process to the newly-remodeled Administration Building, after "camping" for many months.

Bookstore

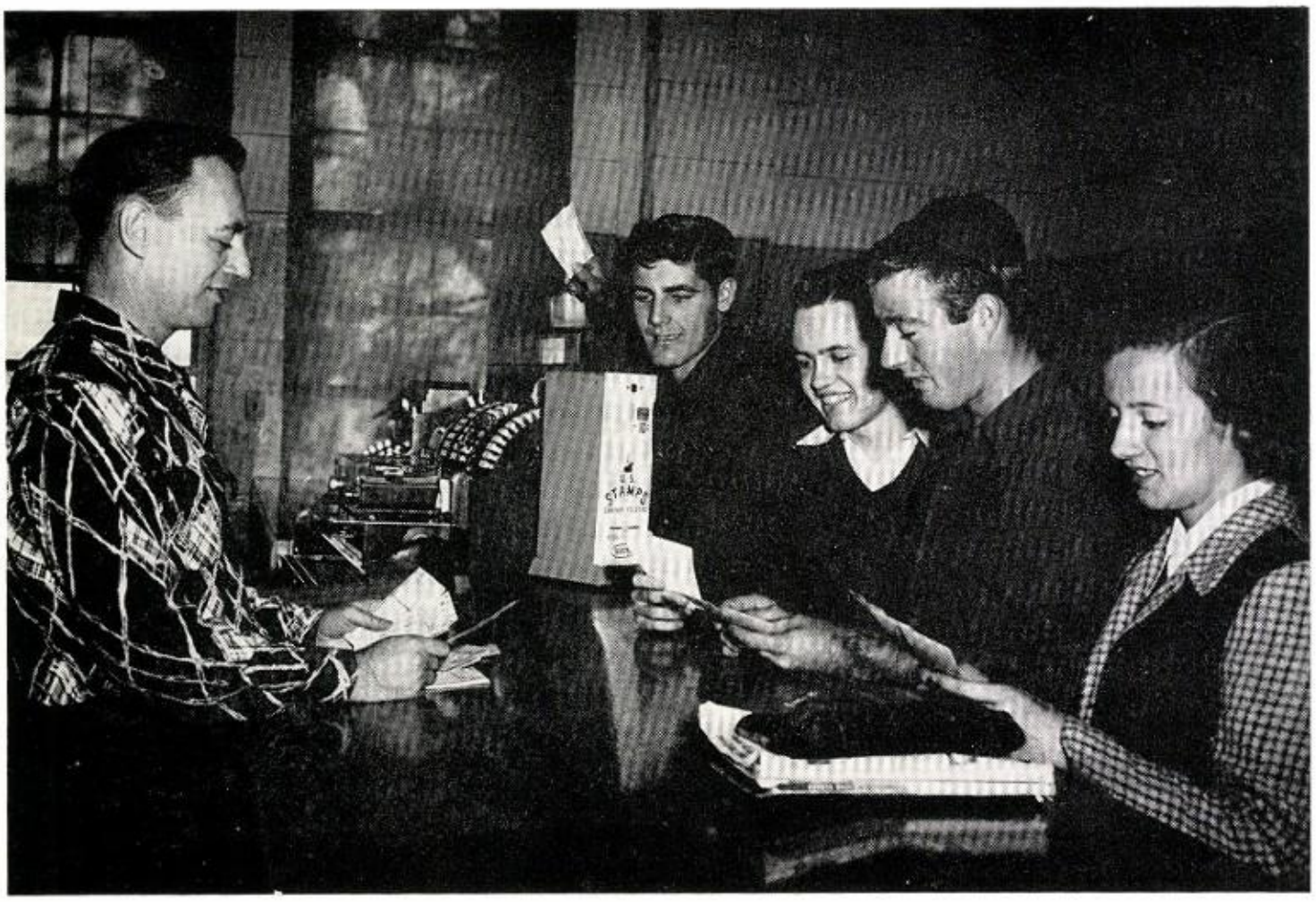

SELLING tickets to Stewart, Merrill, Jones, and McCullam is School Accountant Carl Allen.

Alert Accountants

YEARS OF PATIENT practice have made the Bookstore staff expert in managing Phoenix Union's money problems. Headed by Carl Allen, school accountant, the workers keep accurate accounts of all our assets and liabilities. They know just when we should cut down on our expenditures or when we have enough money to give another party or picnic.

ALL SCHOOL organizations—clubs, publications, athletics and the rest—have their funds handled at the Business Office. Also, students get bargains on everything from erasers and second hand books to graduation announcements at the Bookstore.

BOOKS KEEP the office staff busy. **Left:** Violet Harding marks prices in English readers. **Right:** Mr. Allen, Bonnie Emmerling, and Phyllis Vogeli start moving books to the newly-remodeled Bookstore in the Administration Building.

IF YOU'LL look closely you'll find Margaret Gonzales and Marlene Bellinger at this meeting of the Salt River Valley Student Body Presidents and Vice-Presidents Association which meets to consider mutual problems. Our Jess Celaya served as vice-president of the group.

Fire Or Not, Here We Come!

FALSE ALARM! School fire chiefs Thomas McCarty, Scott Nelson, and R. E. McCullar (left) get first hand information from a real fireman. **Right:** Students leave the auditorium via a seldom-used fire escape during a realistic fire drill.

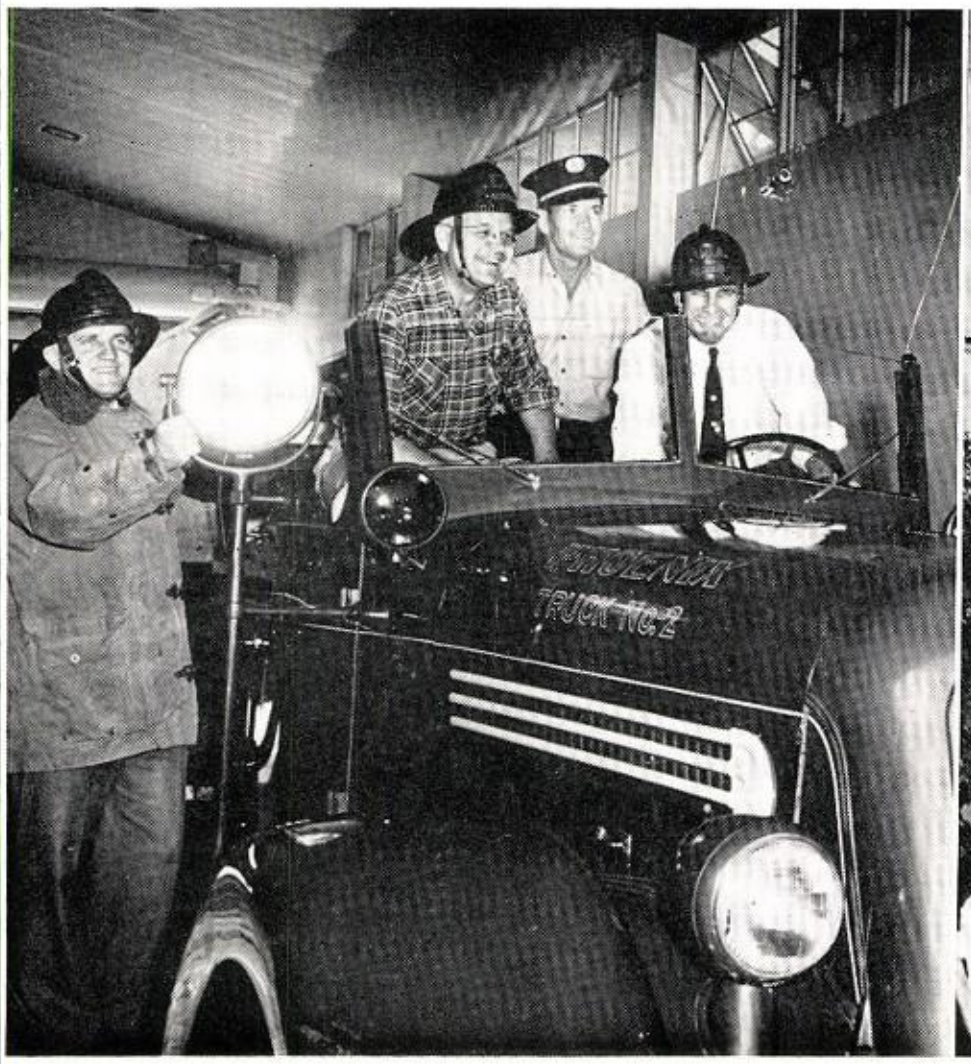

Leadership . . .

THEY INTERPRET our laws; they hear our problems; they're our Board of Control. **From left** Marlene Bellinger, Calvin Sunshine, George Sorenson, Jess Celaya, Mr. John Waters, Ted Mitchell, and Margaret Gonzales.

We Govern Co-Operatively . . .

STUDENTS TODAY, citizens tomorrow. A difficult transition, perhaps, if it were done without the help of Student Government. A name and a few officers? Not at Phoenix Union. Everyone gets a chance to be a part of Student Government through Student Council and all kinds of elections—student body, League and Federation, class, and council.

EVERY STUDENT felt the responsibility of an adult citizen when ballots came his way. Each could voice his opinion through a representative in Student Council, or protest legislation through the same source.

THERE WAS THE Board of Control, which gave the officers an opportunity to get at the administrative end of government. It was a sounding-off board for students who wished to protest demerits. It was the executive body of Student Council.

BUT STUDENT GOVERNMENT wouldn't have succeeded if the student body hadn't co-operated. It was through your interest that the leaders knew what was needed and wanted. It was through you, the loyal Coyote, the Student Government became a working reality instead of an ideal.

ALL THESE amalgamated things make the Student Government what it is—a help and an honor to the school. We'll keep it that way by showing interest, taking part, being real Coyotes!

Co-Operation

OUR STUDENT BODY officers went Western for Rodeo Day. They're Margaret Gonzales, secretary; George Sorenson, vice-president; Jess Celaya, (at piano), president; and Marlene Bellinger, representative-at-large.

. . . To Promote Democratic Action

STUDENT COUNCIL meets in a nominating convention to choose candidates for student body officers to serve in 1953-1954.

Sweet Charity? We're For It!

PACKING the clothing for the Save The Children Drive are Dong, Walker, and Martino. In background are Marshall and Robins.

IT CAN'T BE said that Phoenix Union students are too involved in their own affairs to worry about the world at large. This year the school went all out to support national, state, and city-wide drives. Led by Shirley Phillips, Student Council's service chairman, everyone gave all he could to what ever drive was being pushed.

First was the Crusade for Freedom. We went right over our goal. Then the Save The Children Campaign came along, and usable clothing poured in. For Red Feather we gave not only as individuals but also as groups.

AT CHRISTMAS over 20 homerooms gave baskets to needy families. The Girls' Letter Club, Florence Nightingale Club, Senior Council, Sophomore Council, and Friendship Club also had Christmas projects. In February we raised $300 for the March of Dimes, and the Tri-Y Teens collected magazines for the State Hospital. Later in the year we sent books to the prison at Florence.

CHRISTMAS BASKETS donated by our students made many a poor family very happy. **Left:** Sorenson, Orcutt, Doss, Cognasi, and Hurler load a truck with the boxes. **Right:** Making sure that the right families get the right boxes are Reder, Blankenship, Corbin, and Henkins.

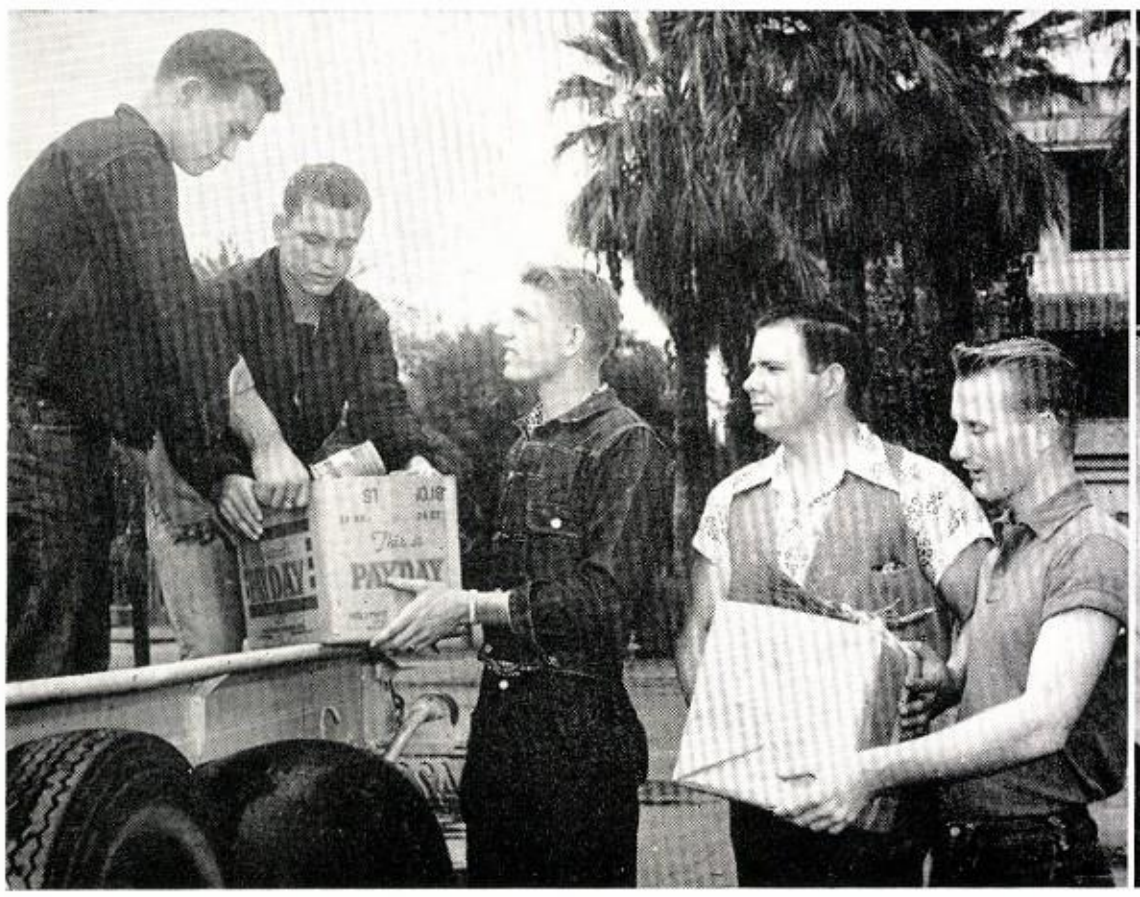

Girls' League Keeps Busy

THOSE OLD piano roll blues! Girls' League officers having fun **from left** are Jean Lee, treasurer; Sonya DeGraw, secretary; Alleen Pace, vice-president; and Margaret Blankenship, president.

WHAT DOES A GIRL consider fun? You don't Know? Then you should participate in some Girls' League activities. Approximately 200 girls consider it a source of great pleasure to work on their class councils while the other 1500 girls enjoy participating in every activity.

CENTRAL COUNCIL consists of eight department heads and four council officers. The League gives each girl the chance to participate by sponsoring an activity suited to every taste.

AMONG THESE are Midnght and Roses, Every Girl's Dinner, Sweetheart Ball, the Mother-Daughter Tea, Follies, the Maid of Cotton Fashion Show, the Senior Style show, and participation in three state conventions and the Southern California-Arizona meet in the autumn.

SUCCESS OF THE League should be measured not by its activities but by the leadership it has developed. The organization stacks up with any other having lasting qualities.

THIS CENTRAL Council governs the Girls' League. **Seated from left** are Seolas, Gilliland, Hatch, Kulinovich, Lee, DeGraw, Blankenship, Pace, Funston, Nakagawa, McGee, and Torres. **Standing** are Tussey, Martin, Altschul, Adamson, Ford, Evans, Johnson, Phillips, White, Prather, Pappas, Blanchard, Sharkey, Chavez, Miss Mateer, and Wilson.

Boys' Federation

FEDERATION officers meet to discuss plans for the second all-school follies. **From left** are John Etz, president; Victor Duffy, vice-president; and Fred Sutter, secretary.

They're Traditionally On The Ball

THAT OLD SAYING, "Jacks of all trades, masters of none" becomes "masters of all" when it refers to Phoenix Union's Boys' Federation. This year they proved that boys can be just as active—well nearly as active—as are girls. Under the guidance of a new dean, R. E. McCullar, they promoted drives at Christmas and Easter, patroled the Cafeteria, and put up posters for a major portion of all school events. They were always ready to serve . . .

THEY CO-SPONSORED the successful All-School Follies and the Frontier Dance. But the major job of the Federation is to help needy boys get through school. Many of these boys still remember the joy they felt when handed a free English book, lunch pass, or bus ticket.

BEST OF ALL, however, is the feeling of "belonging" these boys extend to every newcomer.

FEDERATION CABINET—Standing from left are Gerard, Sanchez, Matz, Patterson, Hurler, Rhineheart, Sunshine, Celaya, Fulton, and Quintana. **Seated** are Mitchell, Sorenson, Duffy, Etz, Sutter, Mr. McCullar, and Kenny.

Our Friends The PTA . . .

ALTHOUGH PTA means Parents-Teachers' Association, progress, trust, and action would fit the letters equally well. Mrs. Henry Harmon led the group through a busy year of drives, parties, and open houses. This year their theme for the year was "Know Your School" and the members did all they could to make sure that everyone did just that.

INSTEAD OF having one general open house, there were many; they opened the buildings one at a time, enabling parents to meet and spend more time with individual teachers.

PTA SPONSORS the health program, scholarships, student services, recreation, juvenile protection, legislation projects, and also the Parent Education classes whose theme this year was, "How Much Freedom Does A High School Student Need?"

OFFICERS were Mrs. Harmon, president; Mrs. E. G. Tussey, vice-president; Mrs. John Neal, second vice-president; Mrs. Ross K. Shaw, recording secretary; Mrs. Walter Heart, corresponding secretary; Mrs. Roy Harrington, treasurer; Mr. J. J. Wagoner, auditor; and Mrs. F. E. Brown, parliamentarian.

ACCEPTING homeroom memberships from Bobbie Ross is PTA president, Mrs. Henry Harmon.

PARTICIPATING in one of numerous PTA panel discussions are **from left** Mrs. Mildred Wood, New, Smaw, Sternberg, Casteneda, Mrs. L. Cowan, and Mrs. R. A. Hedges.

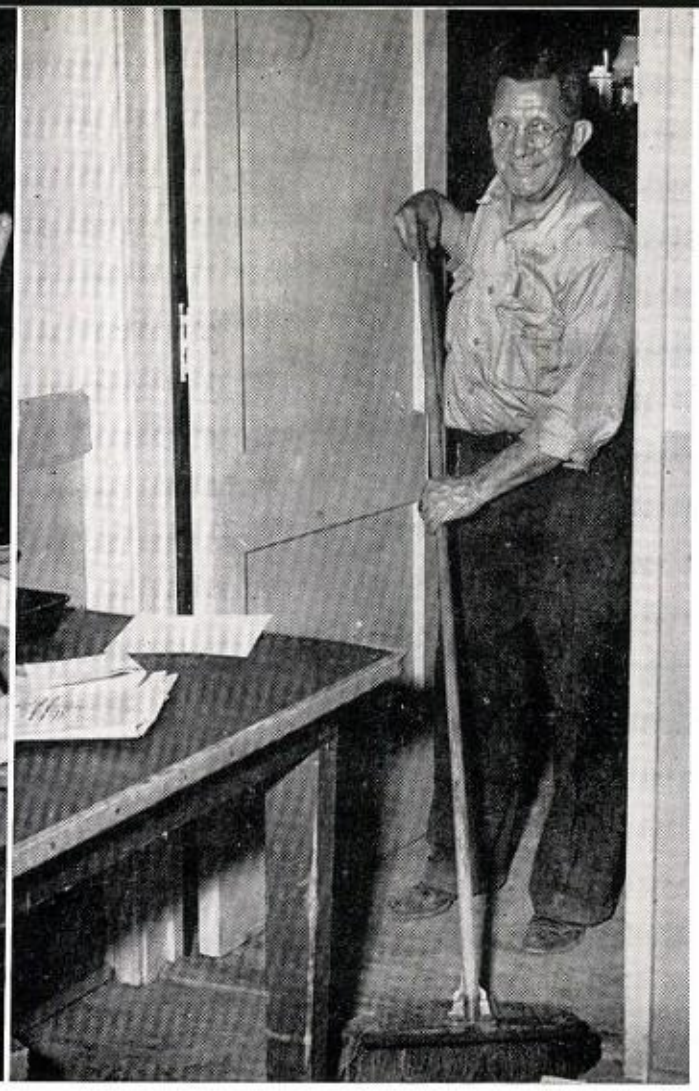

THEY KEPT our school running. **Left:** Schofield Schwartz, head of maintenance for the whole system, and Don Walters go over blue prints for the remodeling of the Administration Building. **Right:** Fred Eckley sweeps out the Publications darkroom.

Behind The Scenes . . .

SCHOOL DAYS become broom days if you're talking about Phoenix Union's standbys. Long after the students and faculty leave the campus, these hard working men and women remain to clean up after us. They cook, sweep, they dust erasers, they polish, they wash windows, and yet they love it. "Why not?" they'll ask you. "Plenty of people would give a lot to remain in high school all their life!"

THEY'LL TELL you they've seen many kids graduate from Phoenix Union and it really pleases them to see youngsters advancing in the world. Yes, these behind the scene workers feel as much a part of the school as anyone else does, and they should!

GOOD FOOD is the keynote of these pictures. **Left**: Mrs. Kennedy and Chef Joel Von Blomburg ready the special Follies anniversary birthday cake for sale. **Right:** Cafeteria helpers enjoy delicious food they've just prepared.

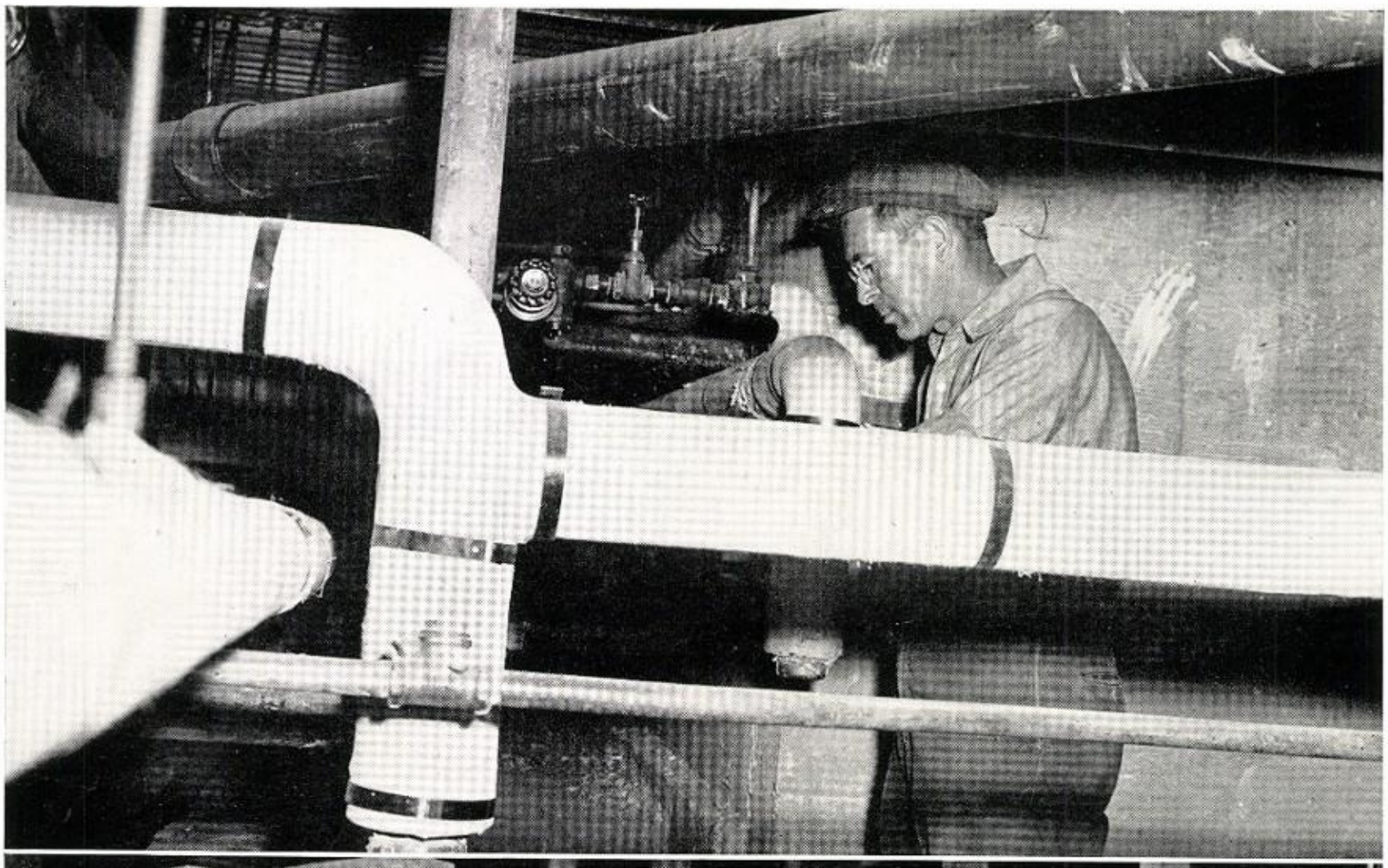

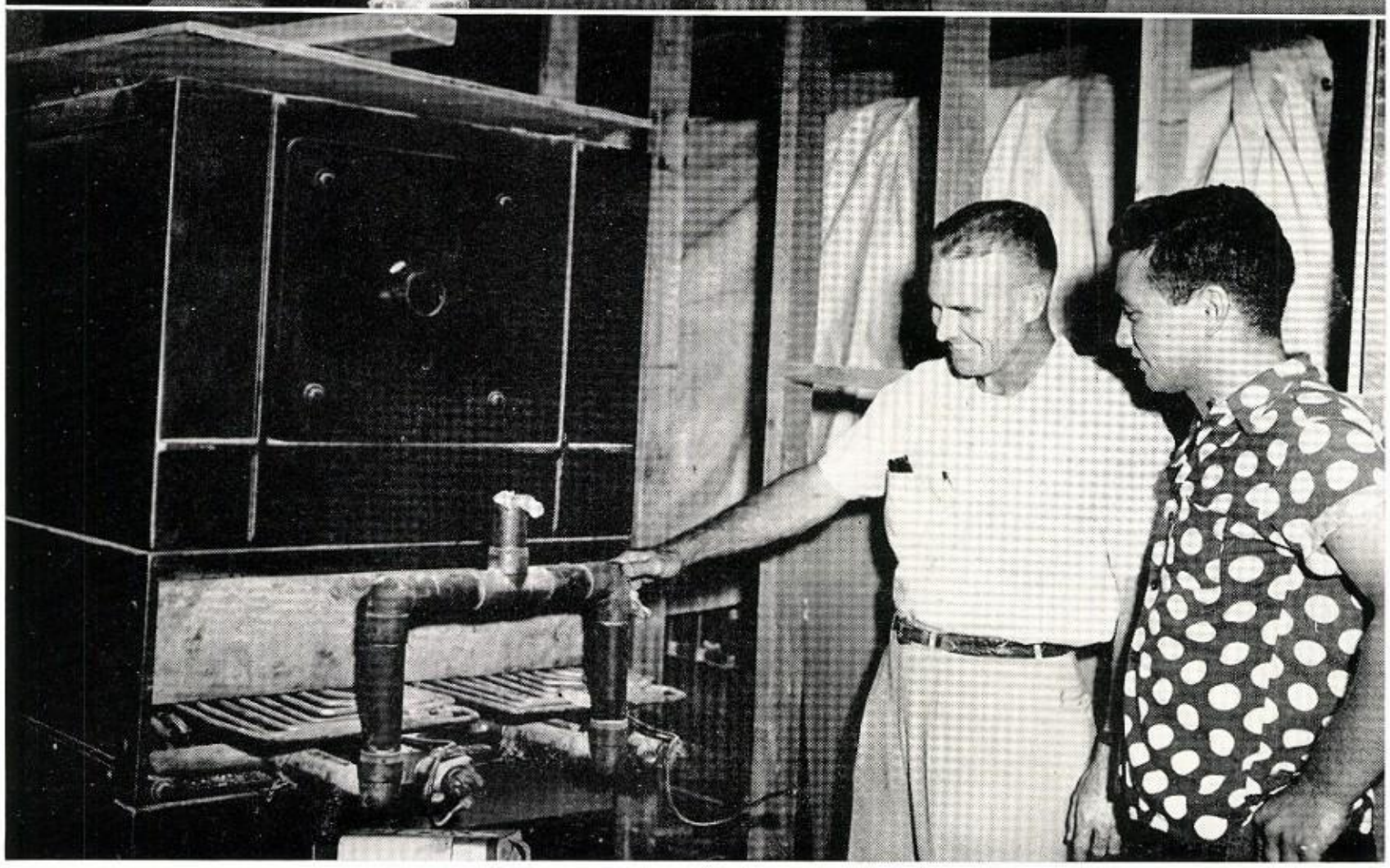

UPPER: C. E. Osborn checks piping and wiring in the underground tunnels for the new building. **Lower:** Dean McCullar and Jess Celaya go over improvements in Building I.

Progress! MAYBE THE BOARDS of the Ancient Mariner's ship buckled, but nothing in our newly remodeled Administration Building will deteriorate in the same manner. The building has now the utmost in modern facilities. The Health Center will not be out of date for years to come. The offices are now built for service and convenience and not for show. Everything from the tiles on the basement floor to the ceiling of the second floor have all been taken care of . . .

ALTHOUGH THEY aren't bragging, these teachers tried to imitate our Pom-Pon girls at the faculty party. Their grace and precision had fellow faculty members rolling in the aisles. **Top Row:** Lucille Cameron and Bonnie Emmerling. **Middle Row:** Keats Kelly, Mary Louise Branigan, and Anne Arnold. **Bottom** trio are Janet Daou, Carolyn Lane, and Roberta Stevenson. Believe it or not, the faculty crowd does know how to cut a few capers . . .!

Teachers Pets? No! They're Teachers!

Faculty At Play . . .

COYOTE CAPERS are for faculty too! Once they get away from the humdrum of class routines, our sometimes stern-visaged teachers relax. . .let down their hair, and enjoy life. . .almost as if they were youngsters! Seriously, everybody knows the value of funfests, and teachers are no exception. Scene above shows the faculty in a "name game" during a Halloween party at the Cafeteria.

SUCH PARTIES ARE IMPORTANT in other ways. In a school employing over 130 instructors, it is possible for our teachers to be strangers with one another. The brief introduction newcomers receive at the opening of school requires follow-ups at social functions if the teachers are to become acquainted. In fact, some of our younger pedagogues are taken for students by the old timers! But not for long . . . with the teachers' Social Committee on the job.

Faculty . . .

H. H. Turner
Science

Eugene Brock
Business Education

William Gates
Orientation

Blanche Adams
Foreign Language

Dean Iscah Mateer

Cordelia Perkins
Art

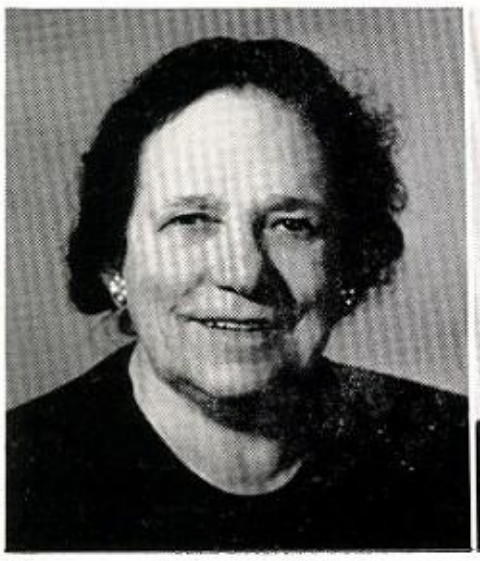

Mildred Wood
Homemaking

Milton Rasbury
Music

. . . Leaders

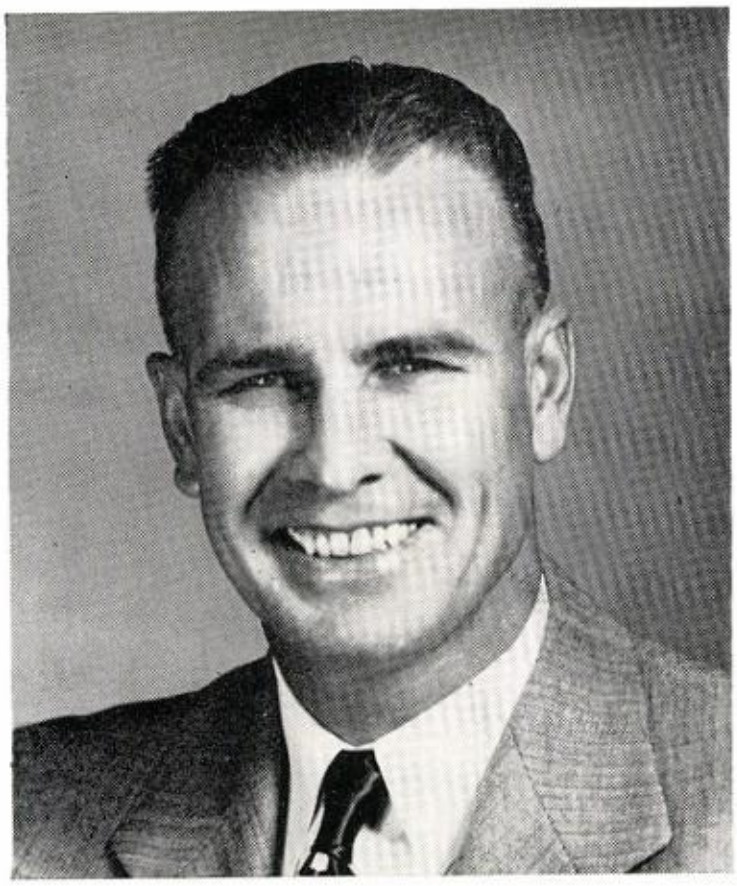

Dean R. E. McCullar

Harry Crockett
Industrial Arts

Jeanette Banker
Health

C. E. Willson
English

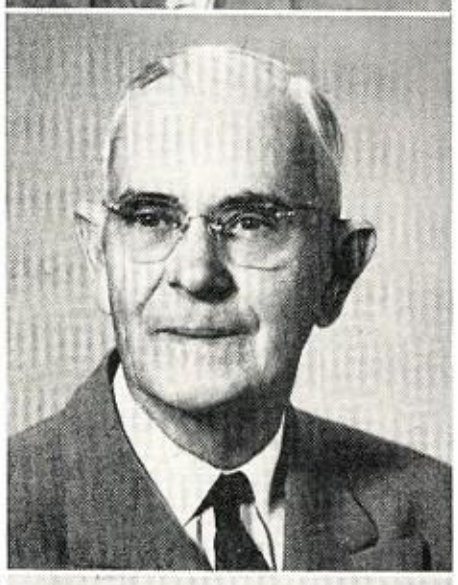

James Hays
Visual Aids

FRIENDSHIPS between teachers and students are an accepted fact at our school . . . part of the tradition of a friendly campus. And setting the pace in jollity and good will are the department chairmen and our deans.

GONE FROM the memory of all but the oldest inhabitants are stories about sourpuss profs. Genuine love of young people, a keen sense of humor, and a zest for happy living mark our teacher-friends. Our Coyote Capers would be mighty feeble without teacher encouragement!

Harry Phillips
Mathematics

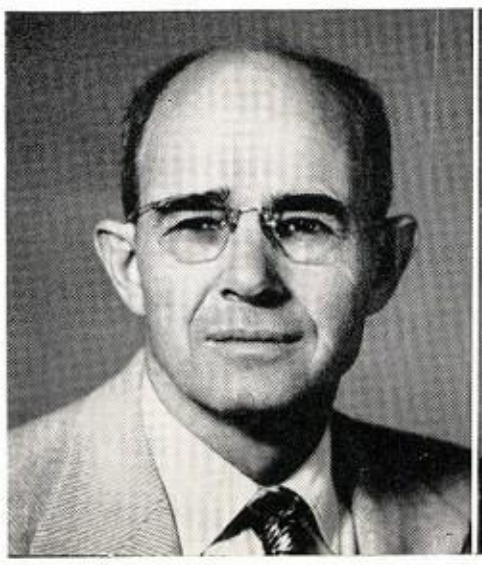

Donald Shea
Military Training

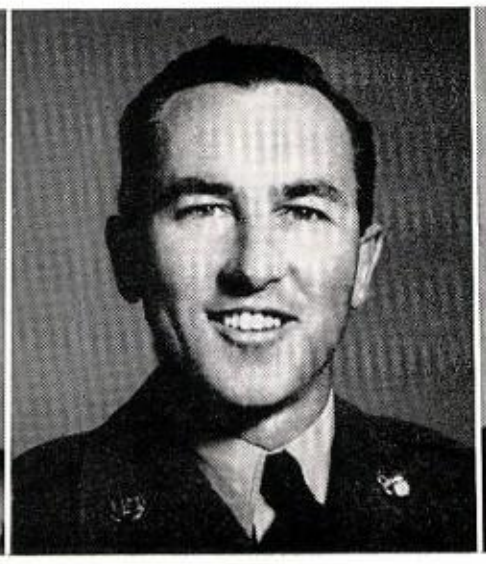

Ralph Ogle
History

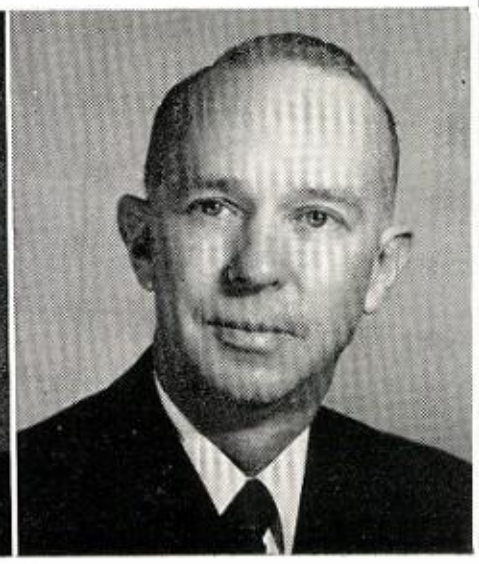

HOME MAKING teachers listen to a report from Cherry Ferrall on a recent project. Listening are **(from left)** Mildred W. Wood, Mary Daou, Gladys Funk, Edna Tarleton, Ann Louise Johnson, and Dorothea Wyman.

Life Preparation Requires Training

PRACTICAL application of theory has no better laboratory than in courses such as are offered by Home Making and the Industrial Arts. Far cry from the three R's of the little red schoolhouse, these courses play a tremendous part in equipping young people to meet life and its economic needs.

HOW TO PREPARE a good meal and how to make a living as a craftsman are of equal importance in the democratic world. Our teachers are trained and admirably able to impart such lessons.

MODEL HOUSES or bridges . . . either makes an interesting conversation topic for these Industrial Arts teachers. **Seated** are Harry Crockett, printing; Lloyd D. Jamison, machine shop; Byron A. Hughes, printing. **Standing:** Don Coursen, mechanical drawing; Henry Jones, woodwork; Duane Cornelius, leather craft; Barney Shehane, radio; and Wesley Hoger, auto mechanics.

Business Leaders

TEACHERS can also learn, prove these business education teachers as they read magazines. **From left** are Vivian Phillips, Ruth Bradish, Charles Cox, Emma Brosam, William Mason, and E. L. Rodgers.

EXCHANGING Christmas presents are these teachers (**from left**) Eugene Brock, Dorothy Burdsal, Georgie Hunter, John Caceletto, and Edith Haner.

WATCHING Robert Bell and Alice Fox display the proper way to type are Betty McCubbin, Joseph Miller, Charles Addair, and Loyd Elliot.

They Understand Art's Values . . .

APPRECIATION is evident as these teachers look over a prize-winning painting in the Scholastic Awards contest. **From left** are Art Instructors Mildred Spires, Gertrude Reppert, Julia McCann, and Cordelia M. Perkins.

EVERY PERSON has within himself the qualities of a true artist. Trouble is that many of us take a lifetime to discover what was latent. One of the chief purposes of the Art Department is to awaken that feeling for artistic beauty in students.

BRIGHT COLORS, rhythmic tones in varied designs; perception, balance, and understanding of good photography . . . those are a few highlights among the many awaiting interested students. Traditionally, art students take a generous share of prizes in annual contests.

MATHEMATICS TEACHERS are supposed to be old fossils. What then are these pleasant-featured, gentle people doing in the Math Department? The truth of course, is that the perplexing problems, rather than the teachers, have sent dread into the quaking hearts of the beginning students in algebra, geometry, and the like.

MATH PROBLEMS today are no easier, but more interesting methods for solving them are now in use. For mathematics holds the key to the Atomic Age . . . which we are now enjoying. Interest in modern developments makes math an exciting adventure for many.

Mathematics Masters . . .

LOOKING FOR just the right word are Math Teachers **(standing)** Kenneth Beals, Robert Johnson, and Martin Sincoff. **Seated** are Kathryn Munson, Harry Phillips, Gladys Hoelzle, Lee S. Farringer, Bessie Breckerbaumer, and Mary Freitas.

Music Hath Charms . . .

•

Language Leaders . . .

GATHER ROUND: With Sue Davis at the piano, Music Teachers Eugene Lombardi, Harvey Zorn, Italo Peter Frajola, and Milton Rasbury hum harmoniously.

MUSIC TO CHARM . . . that's been the function of sweet tones and rhythm through the ages. Our Music Department is well staffed to inspire students with a love for the classics and a thoughtful evaluation of all other types of music.

NO FUDDY-DUDDIES are they! It never fails to surprise young Coyotes that teachers so well versed in fine arts can get a real kick out of popular music. But they can mix it to taste and how we enjoy the opportunity to eat it up!

AMIGOS, MES AMIS . . . call it in any language you might know, and always the answer's the same, these Foreign Language teachers are real friends. Good natured, well informed, alert to the best methods in language techniques, these instructors are doing a wonderful job!

NEW DEPARTMENT chairman is Mrs. Blanche Adams, under whose guidance the department has taken forward steps in teaching tolerance and understanding of foreign peoples. Vive les professeurs!

DEEP STUDY of foreign language periodicals is more fun than work for these scholarly teachers. From left are Joseph Santo, Spanish; Jane Roof, Latin; Marie Woodward, Latin; Rose Plummer, Latin; Blanche Adams, Spanish; Maxwell Powell, Spanish; Hazel Redewill, French; Rita Cannell, Spanish. All are active in extra-curriculars that add zest to their work.

They Know English!

AT A PARTY honoring Miss Glenn Nesbit, English Department faculty members found time to relax. **From left** are Scott Nelson, Lois S. Halladay, Ben Jordan, and Carolyn Lane.

AT LEFT: Same party, Mila Bray and Helen Stewart have tea and crumpets. **Right:** Chauncey Shepard and Willard Jacquot have some fun with a piano.

MORE MONKEYSHINES! Taking their choice of various delicacies are Anne Arnold, C. E. Willson, Mildred Neely, and Ethel Brown.

SILLY WORDS to the tune Frankie and Johnny kept these new teachers busy and their hosts in laughter. **Left to right:** Dr. Jennie Lorenz, Carolyn Lane, Ethel Clark, Jane Roof, Fred Barstow, Georgia Gould.

Pip, Pip! English Faculty Capers

WHO HAS MORE FUN than anybody? Those English teachers! That statement might not make top grade in a grammar test, but even English teachers stop bothering about questionable construction when there's no question that fun's in the offing! Clever games, crazy initiation stunts for new staff members, and dee-licious refreshments are an expected part of the English Department Capers.

TEA TIME! Miss Nesbit retired in 1952 but graciously invited English faculty members to her home for refreshments and a chat. **Left to Right:** Ruth Creighton, Fred Barstow, Delpha Davis, Glenn Nesbit, Georgia Gould, Doris DeLap, and Harold Martin.

Library • Orientation

INTELLECTUAL background, as represented by all those books, is good setting for our librarions. **From left** are Leta Weaver, Nancy Rutledge, Beth L. Rogers, Margaret Carr, Marian Marshall, and Mary Bunting.

Guiding Lights

GOOD ADVICE should not be counted as unimportant, especially if it comes from a trained counselor, skilled in problem-solving. Programming one's future is a responsibility requiring expert help, and that's just where our orientation instructors come in. From them one learns how to plan a course, how to get along in difficult classes, and in what field it's best to specialize. Our librarians, too, will a similar role, guiding students to treasures of literature.

YOUR PROBLEMS are theirs! Orientation teachers (**seated**) are Ethel Rosenberry, Eleanor Wallingford, Clifford Prather, Keats kelly, Helen Etz, Lucille Cameron. **Standing:** William Gates, John McCarty, Forrest Darsey, John Waters, and L. N. Butler.

Physical Education

HAPPY are these teachers, who have nothing to do but teach kids to play! In spite of the confusion, noise, and hustle in their work, they do maintain a constant goodwill that is the envy of their fellow teachers. **From left:** Ruth McNeill, Mary Louise Branigan, Berneil Maxey, and Elizabeth Blake.

Their Work Is Play . . .

RANKED HIGH on the list of important activities in high school is the physical education program. Here students learn to play the game . . . fairly, skilfully, and energetically. Not only do they learn sportsmanship but they build strong bodies and form health habits that can well mean longer and happier lives after they leave school.

DIRECTED BY Coach Robinson, the Physical Education program has attained new goals and reaches out to every boy and girl who wishes its benefits.

PLAY BALL! Whether it's football, basket, base, or tetherball . . . these are the fellows who can teach you the game's rules and demonstrate the finer points. Having a good time over Martin Marich's explanation of the pigskin **(left)** are Coaches Steve Carson, Edwin Long, R. R. Robinson, Wendell Patterson, and Robert Ruman.

History Experts

History Changes . . .

AND NOBODY knows it better than our teachers of social education! Keeping in tune with the times is customary with teachers. Not only do they encourage reading current news magazines and newspapers, they also expect students to question what they read and be able to argue intelligently. Pictured above are, **from left,** Cecel Nicolay, Harry Eagan, Alda Sherman, J. J. Wagoner, and E. D. Tussey. **Bottom:** Lucille Anderson, Clifford Prather, Ralph Ogle, Ruth Cole, and Eric Kolberg.

Up and Atom Scientists

WATCH OUT! While H. H. Turner chuckles, John L. Ewart, James R. Wilson, and Dale G. Mullins have fun with over-size spiders . . . dead ones, of course!

Science of the Times . . .

CONTRARY TO THE serious nature of their courses, our science teachers are a jolly lot. They are always for a gag picture in the annual, quick to appreciate a humorous situation, ready to enjoy life in the same measure as their Capering Coyote students. But when it comes to putting across the lesson in chemistry, biology, or general science, they shine even more brightly. Everybody enjoys work and play in science. In the world of electronics and atomic energy, it's exciting!

GOOD EGGS are these science instructors, who evaluate eggs large and small in the display case decorated by a large eagle.

From left are Ralph B. Dixon, Glendale Griffiths, Clark E. Young, and L. L. Kriegbaum.

SCHOOL WORK

Me again — Bubble face I say that, because your so fat — Nana you just about ruined my pin. I hope your brother — in law finds out your smoke and remember. If no matter how hard you try and nothing gets right, just remember the mighty oak tree come from a nut like you

THE LIBRARY could well be called the hub of all our school work. From it comes much of our additional knowledge. Choosing books are Peggy Bayless, Pat Baillie, and Johnny Herrell.

So at this time I'll say so long for now. Love to Nany from Juanita

P.S. no you dale hate me — Don't remember every one love me

"Nita" 54

CHECKING Microscopes out from Dispenser Mary Ellen Graves are Ted Moxley and Shirley Duncan.

Don Coyote Learns About Science

BOOM! CRASH! BANG! Yes, that's Don Coyote in the chemistry laboratory. He's participating in the electronic and scientific age. All he has to do to enjoy such fun is register for one of the numerous science courses! Maybe he wants to be a weather man—so, he signs up for meteorology. Perhaps he intends to be a laboratory technician; therefore he'll take both biology and chemistry. Or maybe he just needs a science course to graduate.

AT ANY RATE, he takes a science. Then when school opens, he goes to the building that smells like rotten eggs. Department Head H. H. Turner will tell him that this is really hydrogen chloride. Even so, he'll go to the Third Building where he will find out what makes the world tick. Here are the stepping stones of the Atomic Age. Perhaps Don Coyote will invent a workable space ship, or a wonder drug to save mankind from every ill!

FUTURE Einsteins at work are **in foreground,** chemists Rosealee Sanchez and Don Neve; and **right** James Mooreson, Charles Ross with Instructor John Ewart. Experiments are the spice of science courses, to mix with the theory.

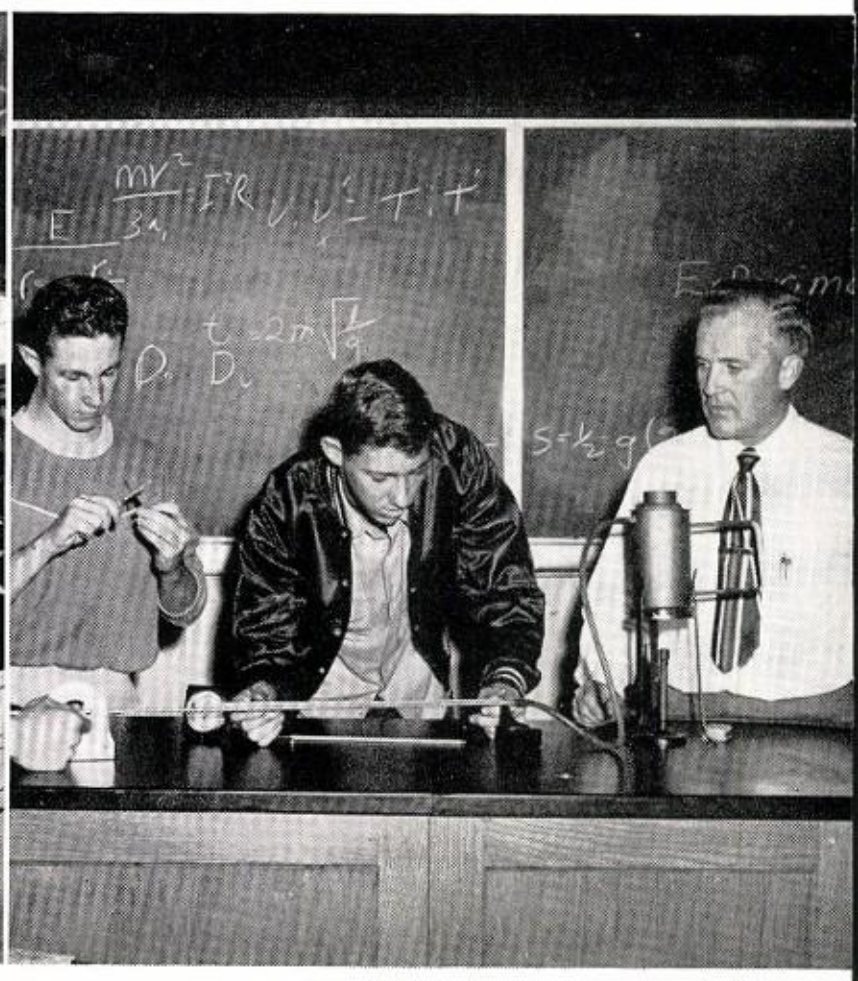

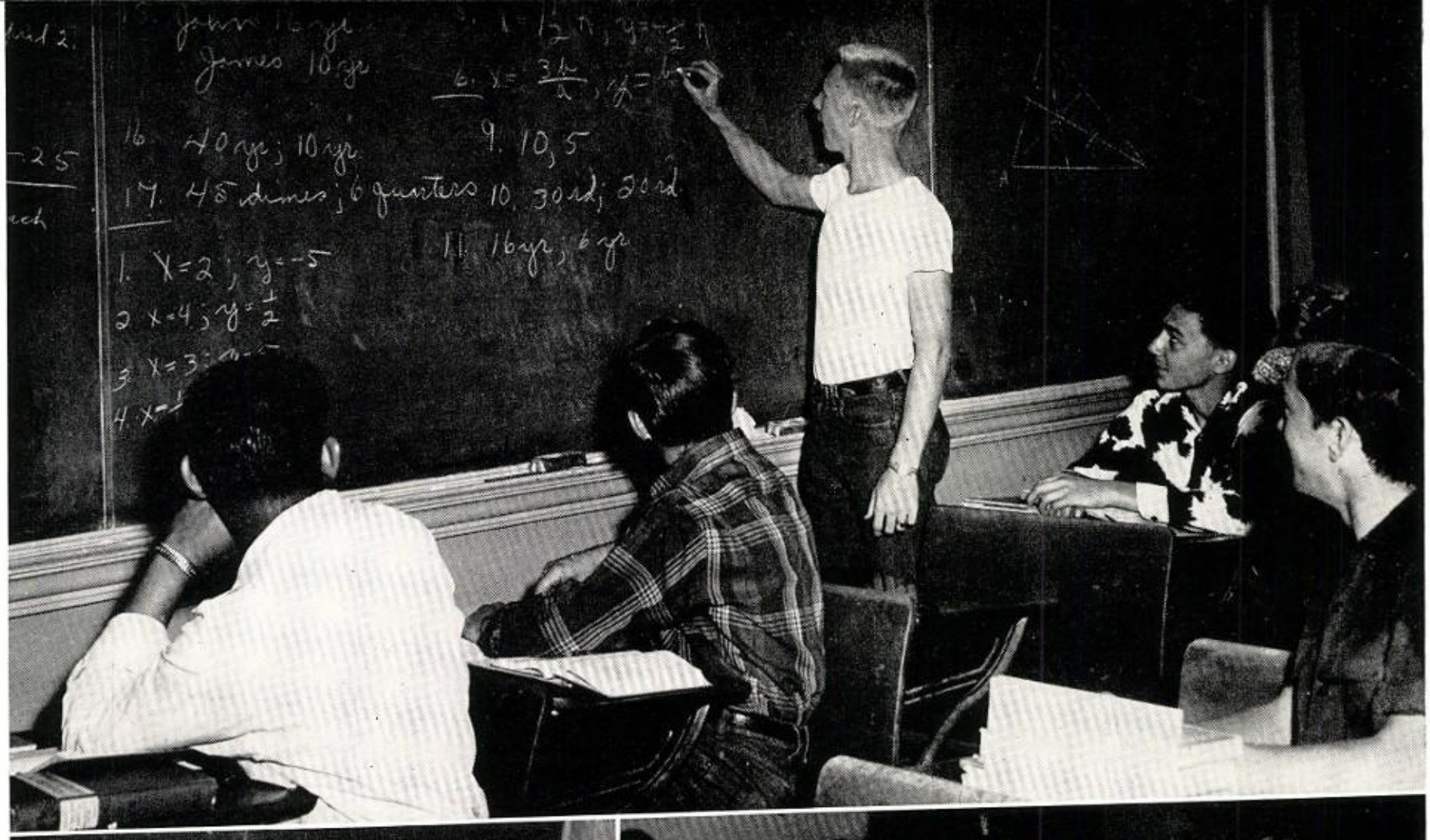

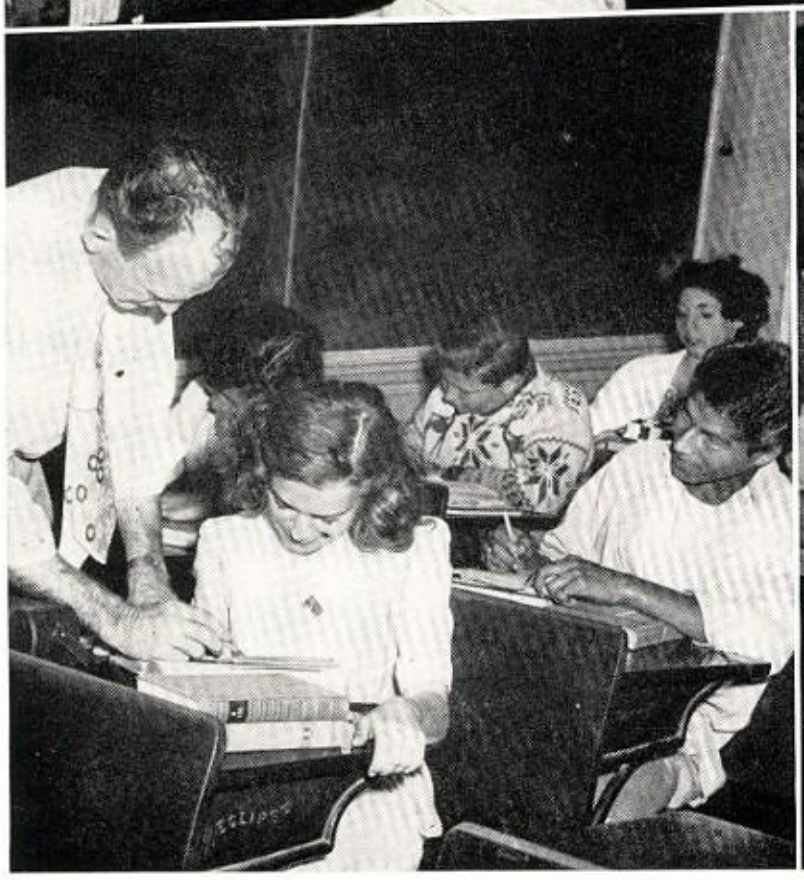

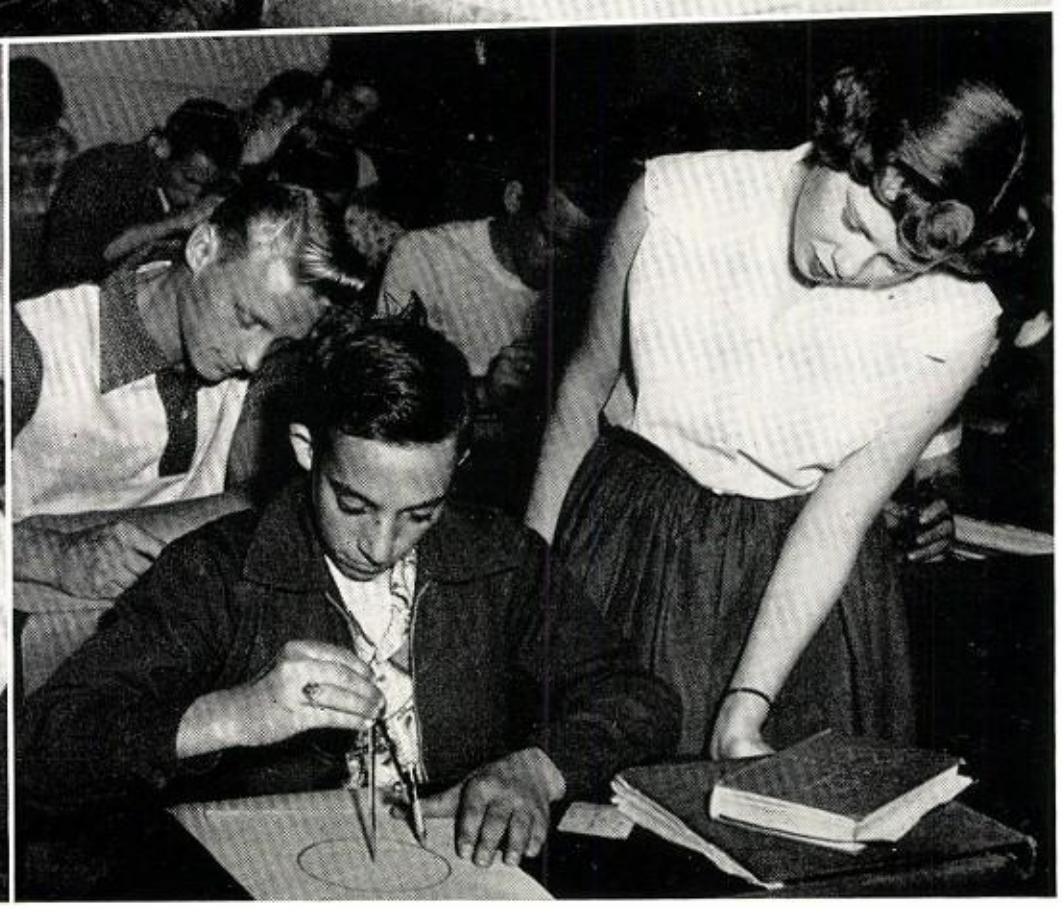

MATHEMATICIANS all! "Whitey" Berlemann **(above)** shows just how to work that unsolvable problem. **Lower Left:** Mr. Beals gives Deaton and Lucero some help. **Right:** McGinnis watches while Fruitman makes a circle.

That's The Way To Figure It . . .

MATHEMATICS—Algebra, geometry, and trigonometry, are an essential part of our daily living, enabling us to learn how to think and reason logically. Every time we set foot into a store it involves a mathematical calculation. More and more colleges are now requiring students to have at least a year of higher mathematics for entrance.

ACCORDING to Mr. L. S. Farringer, mathematics is essential to our everyday living, so it's not strange that more students are taking math courses in this highly scientific Atomic Age. Thanks to our highly efficient Math Department under the supervision of Mr. Harry Phillips, we can expect to have our share of brilliant mathematicians in the future.

Craftsmen . . .

PRACTICAL is the word for Phoenix Union's Auto Shop. Here boys learn how to repair anything in a car while they get credit for being in a solid course. As Andrew Gilbert holds a torch, Buddy Villapando putters with the motor.

INDUSTRIAL ARTS—the department that teaches you to make and fix things that would ordinarily cost you money. Yes, that just about summarizes our shops. Here, under the guidance of expert instructors, students can learn how to do little jobs around the house as well as how to prepare themselves to make a living.

IN GENERAL shop students are offered one term of work in each of six different shops. Here they can make a choice for further study. Machines, woodwork, metal, radio, mechanical drawing, printing, leather work—all these are offered. Craftsmen of tomorrow are being trained right here!

THE SHOPS will teach you anything from fixing a leaky faucet to making your own car. **Left:** Powell and Vasquez work on a cedar chest in Wood Shop. **Right:** Working with leather are Currie, Dick, and Bennett.

Industry

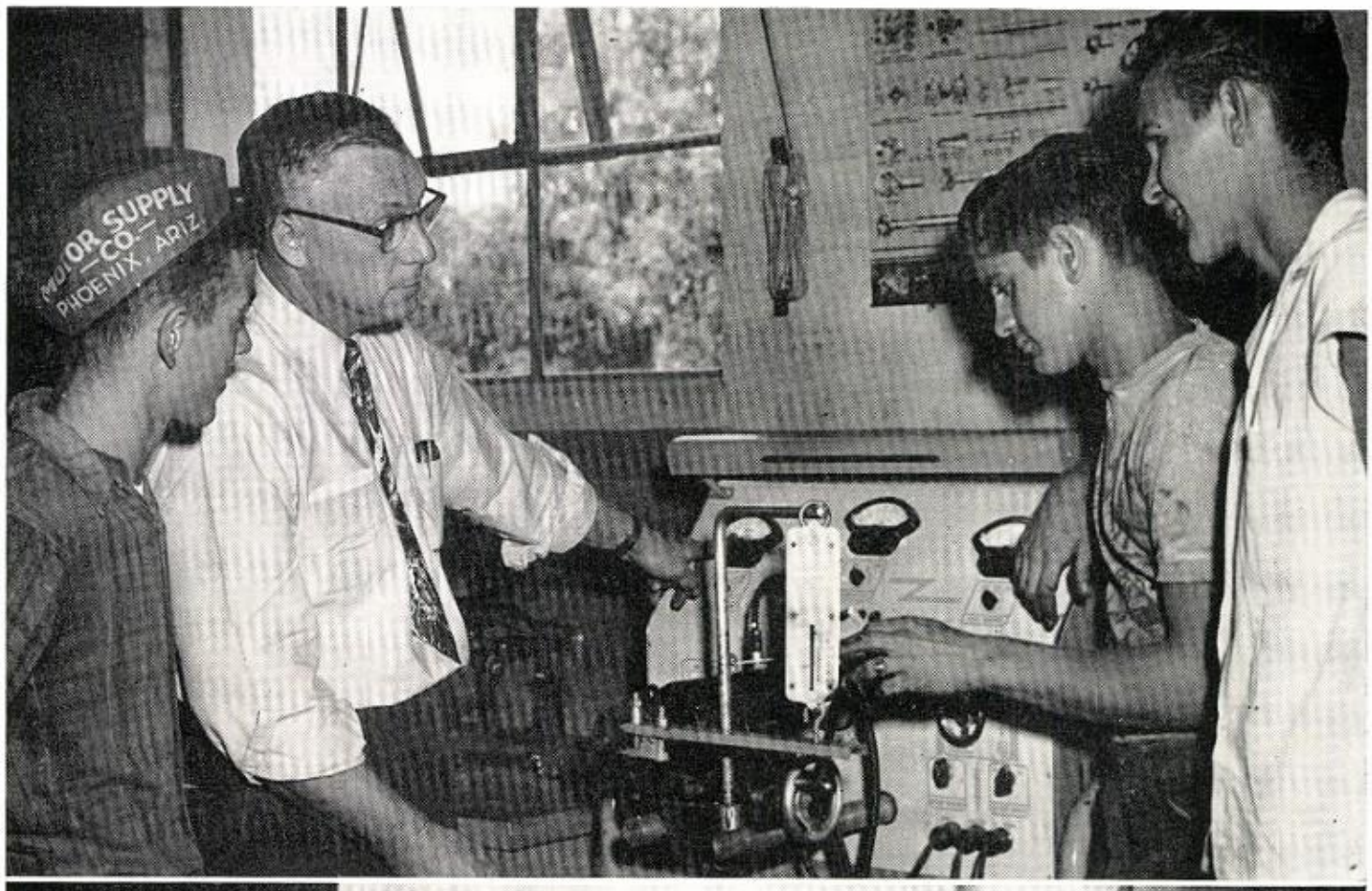

LEARNING the fundamentals of auto mechanics from Mr. Hoger are Perkins, Fehr, and Ortega.

WHILE MR. HUGHES watches, Carroll, Cooper, Make, and Dixon work at typesetting.

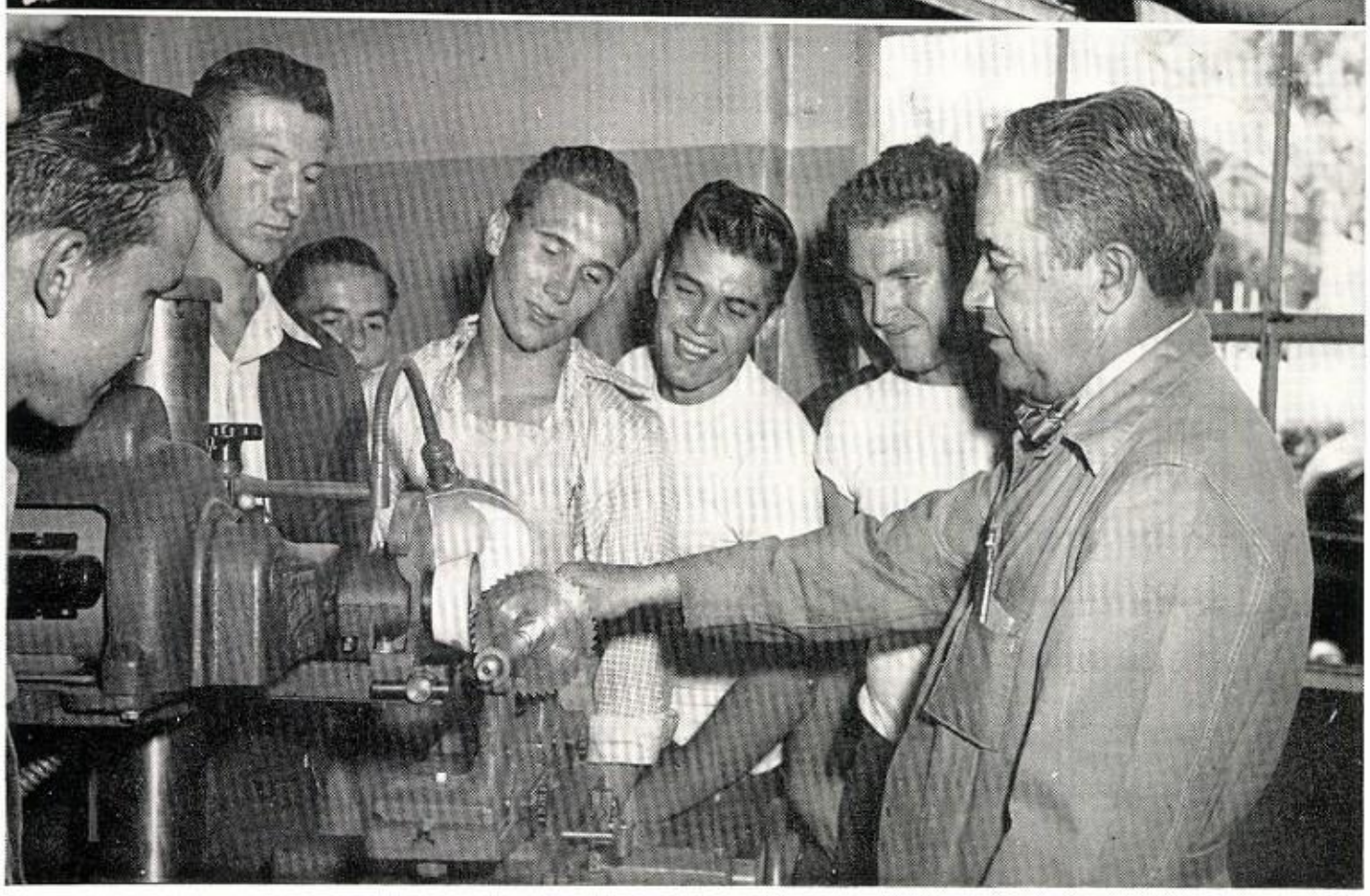

MACHINES and more machines are what hold this class together. **From left** are Fish, Herrell, Allen, Stapley, Enfield, Heart, and Mr. Jamison.

Social Education

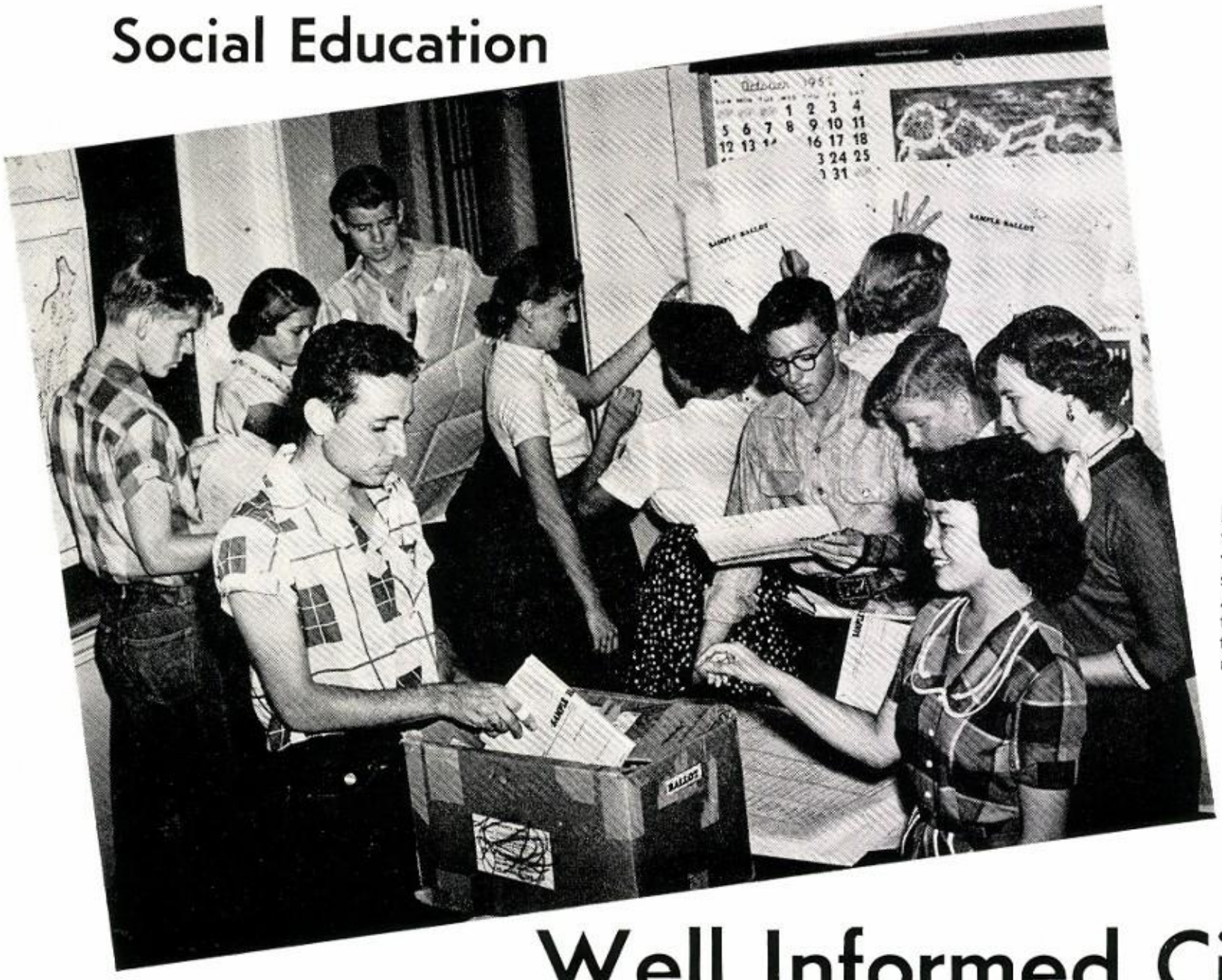

NO, THEY'RE not stuffing the ballot box, they're just voting in a trial election at school. **From left** are McAlpine, Zapata, Tocker, Martin, Kowalski, Dong, Crabtree, Compton, Jones, Nakamura, and Davis.

Well Informed Citizens

OUR SOCIAL EDUCATION Department may well be proud of the variety of courses it offers Don and Donna Coyote. Here one can learn anything from ancient history to the latest charges Russia's Vishinsky has made in the United Nations. Students who take international relations can give you sound arguments for world federation, and asking a world geography student about the hermit kingdom of Nepal won't get you a blank stare.

TEACHERS AIM to make students well informed citizens. Courses like citizenship and Problems in American Democracy give a better insight on society and Southwest History can give us a better picture of our own Arizona.

LEARNING how to use a voting machine **(left)** are Elster, Kimbrough, Hough, and Lyons. **Right:** Smith and Squires check locations on maps and a globe.

USING DICTAPHONES are **(left)** Wilma Ritzman and Pat Toth. **Right:** Students take typing skill tests.

. . . Getting The Business

SECRETARIES and businessmen of tomorrow can get their best start right here at Phoenix Union. The Business Education Department, under direction of Mr. Eugene Brock, has for its sole purpose the task of preparing students for just such positions. Here you can take any course from beginning typing to commercial math. Every student has a chance to learn how to operate the various office machines he will later use.

FUTURE SECRETARIES can practice in that capacity under the various department heads. Practice makes perfect and experience is the best teacher! Besides this, the department is responsible for printing various answer sheets and tests. Yes, this Business Education serves many purposes, all of them valuable.

KOCH DISPLAYS the proper methods of placing items on a secretary's desk.

Something More Than Grammar

"THIS IS A display ad," explain Danny Cohen and Pat Dixon to their freshmen English class during a newspaper unit study.

IT'S CALLED English, but much more is added than in past days when grammar was the major study. Creative writing is stressed; reading of plays, prose, and poetry provides an interesting variety of literary study as well as enjoyment.

RELATED DEPARTMENTS of English play a major role in both extracurricular activities and school work. Amateur thespians and orators display their talents in the dramatics and public speaking classes, at speech festivals and in oratorical contests.

WORD STUDY is also offered to students wishing to enlarge their vocabulary, prepare for college work, or simply curious to know more about their language. Journalism students find themselves in the hub of school life as they gather news and spend many hours in the busy Publications Office.

WE TAKE ENGLISH to speak and write better. **Left:** Russell and Chavez get a better understanding of vocabulary in Word Study by seeing pictures that explain their meanings. **Right:** Villapando and Blythe check the correct form for an essay with Miss DeLap.

Knowledge . . . And Friendship

TODAY, WITH OUR increasingly important political role in the world, it is imperative that students know and understand more about the people with whom they must work. Nothing insures this more than practical knowledge of other languages and civilizations. Phoenix Union's Foreign Language Department gives its students ample opportunity to gain this knowledge by offering Spanish, Latin, and French.

BASIC PRINCIPLES of the language are used as fundamentals while drill and homework are used to give a deeper understanding of people in other lands. This is the main object of the courses because through them evolves communication, thence understanding. In no better way can we formulate constructive activities to serve as a basis for international friendships.

TRAVEL TALKS, movies, and extensive reading are fair substitutes for actual visits to the foreign lands they study. But this much is certain: with the world growing smaller each day, because of jet planes and speedier ships, all of us will visit these people we have studied about. We'll be truly United Nations someday scon!

VOILA! BRAVO! For distinguished service in teaching the language and an understanding of the French people, Mrs. Hazel Redewill is awarded the Palmes Academiques, one of France's highest honors. Presenting the award is French Consul Paul Coze.

QUE ESTA!? Customer Redstrom tries to explain his difficulty to cafe owner and cook. Si! Ees good soup (sopa) but how can he eat it without a spoon? In this scene are **(from left)** Gage, Dominquez, Redstrom, Van Ness, and Kondora. **Right:** Schectman has often wondered about Latin . . . now he knows! Latin is truly a universal language . . . and very useful.

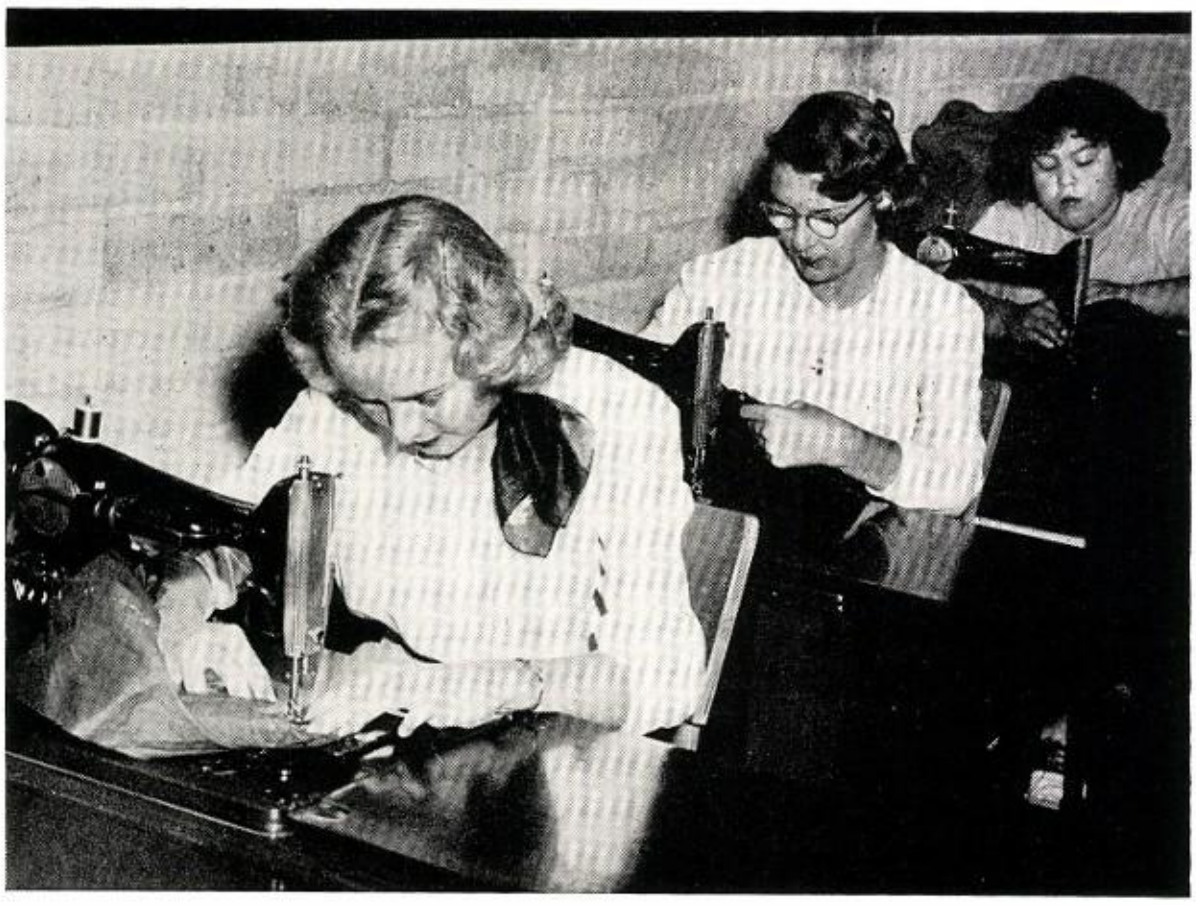

MAKING their own clothes are Buena Magness, Ann Colette, and Nellie Santa Cruz.

A Good Wife . . . Is A Treasure

EVEN IN THESE modern times of machines and gadgets that claim to do a housekeeper's work for her, a man still appreciates a wife who knows the art of good cooking and sewing. That our girls are well aware of this and are preparing for the future is evident from the large enrollment in the numerous courses offered by our extensive Homemaking Department.

NOT ONLY GIRLS, however, but also boys realize the advantage of taking courses in a department that prepares students for a fuller, richer life after they leave school. If a career outside the home busies the little lady, Pa will find some cooking instruction useful!

FASCINATION shown in the eyes of these playschool youngsters when Mabel Fung brought them some Easter chicks. **From left** are Anita King, Hughla Allen, David Griffiths, Mary Boyington, Joan Haas, and Sally Nelson.

They Keep Themselves In Stitches . . .

HOME SEWING! Esley Gay models a Western suit she herself made much to the surprise and interest of Marge Millam.

IN THE HOMEMAKING Building, it is no longer unusual to see a girl getting her hair cut or her fingers manicured, students comparing beef to horsemeat, or students listening to a speaker from India or Burma.

PLAY SCHOOL in child guidance and human relations is held one term out of each semester. Here approximately 30 youngsters visit the school. Students not only learn, but also see many amusing incidents that are a continual conversation topic.

IN PREPARATION for Marriage Course, outside speakers are often on the agenda. Another highlight is the discussion groups where a student leader takes charge and a recorder writes up the results. The homemaking courses are not only popular with Donna Coyote, but also with Don Coyote.

IT HAS BEEN SAID that a girl has mastered home economics when she has learned how to make the man do all the work. However, this isn't the case with the homemaking students at Phoenix Union. They are busy learning not only the conventional skills, but also the artistic.

EUGENE OF the Salon of Beauty shows a homemaking class how to cut hair poodle style. Model is Carole Baska.

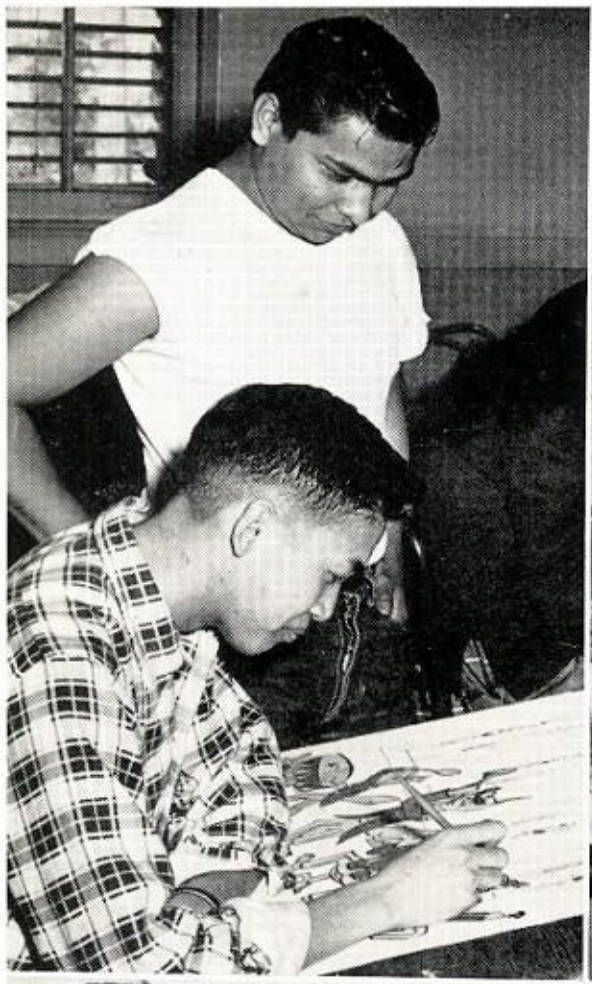

ARTISTIC EXPRESSION is a source of satisfaction to hundreds of Phoenix Union students, a sample of whose work is shown here. **Upper left,** Staff Artist Som completes a sketch of the Coyote musicians used on the Phoenician end sheets. His observer is Salas. **Right:** Penrod pins up an example of fashion design. **Lower left:** Student Teacher Shores compliments Louise Wolff on her prize-winning painting. **Right:** Ceramics workers are Waite, Rightmer, Thomas.

Living Art: IT'S A FACT that art can be expressed in everyday things: the motion of trees in the wind, color in the garden, the rhythm of music, dancing, clouds racing across the sky . . . Our students have endless variety of choices in art work: sculpture, ceramics, photography, crayon, lead pencil, oil and water colors; fashion design, cartooning, poster painting . . . to mention a few. Whatever your interest, there's a way to develop your artistic urge, with skilled teachers to guide you. All art in this yearbook is student work.

PHOENICIANS have established a reputation for an appreciation of and unusual ability in things artistic. Much of that desirable quality gets impetus in our own Art Department.

For A Healthier Happier School

VISUAL AIDS OPERATORS Steinberg, Strasser, Herrell, Henderson, and Pruitt check sound systems.

HEALTH EDUCATION and visual aids provide two more courses in Phoenix Union's intricate system of progressive education. Students earn non-solid credit while learning bits of information that will enable them to get a job later in life. Anywhere a movie is needed to make a course more complete or interesting, there's a boy and a projector to show it.

ANYTIME A STUDENT feels sick, School Nurses Ruth Askins and Jeanette Banker know just what the cure should be. Here are services and courses of practical value. Mr. Hays can remember times when as many as 15 movies were shown in one day, and Mrs. Banker gets a tired feeling whenever she thinks of the time the health center handled over 100 students in one regular school day.

WITHOUT THESE two chains in our educational link Phoenix Union would be sadly lacking in the elements that make a school better and safer than ever before.

HEALTH DRIVE— Getting material **(left)** from Mrs. Banker for dental essays are Ned Artz and Jonne Renner. **Right:** Ronald Tigue and Howard Collins wait to get X-ray made. Every student and teacher received this free service.

Military Training

BIG WHEELS in the Military Department are Captain Victor Rodriquez, Lieutenant Douglas Bradford Major Bert Lovas, and Major Edward Dodge.

Alerted For Duty:

BECAUSE OF THE WORLD SITUATION more men are being called to active military duty. When ROTC students are called, they will be given preference as future officers and non-commissioned officers. Phoenix Union's cadets were trained by Captain Eugene Bauer, SFC Donald Shea, M/Sgt. Maurice Brown, and SFC Claude Roberts. The unit took part in the Armistice Day Parade, was inspected by General Lew Swift, and participated in Federal inspection and Military Night. The staff consisted of cadets Victor Rodriguez, Edward Dodge, Bert Lovas, and Douglas Bradford. Company commanders were Don Biringer and Gene Pruitt.

THE RIFLE TEAM, led by Cadet Major David Cesena won the inter-city championship. **Standing from left** are Averkiou, Osborn, Muirhead, Gibson, Smith, Bennett, Kerr, Sgt. Shea, Imler, and Owen. **Kneeling** are Phillips, Tocker, Smith, Olsen, Pruitt, Cesena, Rodriquez, Scofield, and Nye. In a departure from custom, Rifle Team membership was open to all students.

ATTENTION! The ROTC Unit assembles on field for this picture of precision. Knowing that tomorrow might find the world in fiery conflict, these boys have put more than routine marching into their officer-training program. Realistically, they understand that leadership and tactical training today can save lives and maybe nations in the future. Our Cadets are determined to do their part . . . **Lower left:** Machine Gunners Muirhead, Bennett, and Dodge take aim. **Right:** Unit Officers Mullins, Pruitt, Biringer; **Row 2:** Gates, Tocker, McCracken. **Top:** Olsen, Muirhead, Smith.

CLASSES

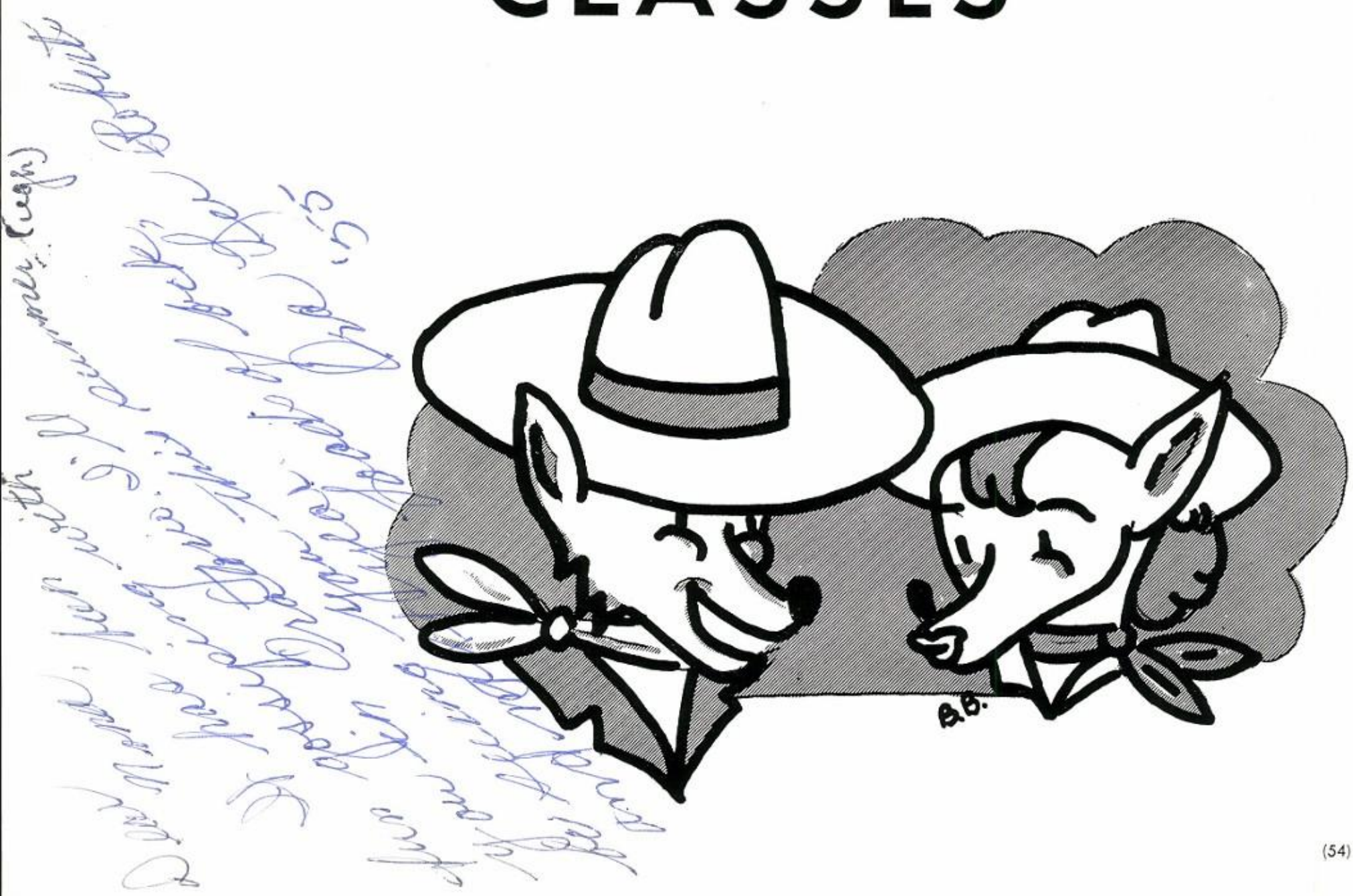

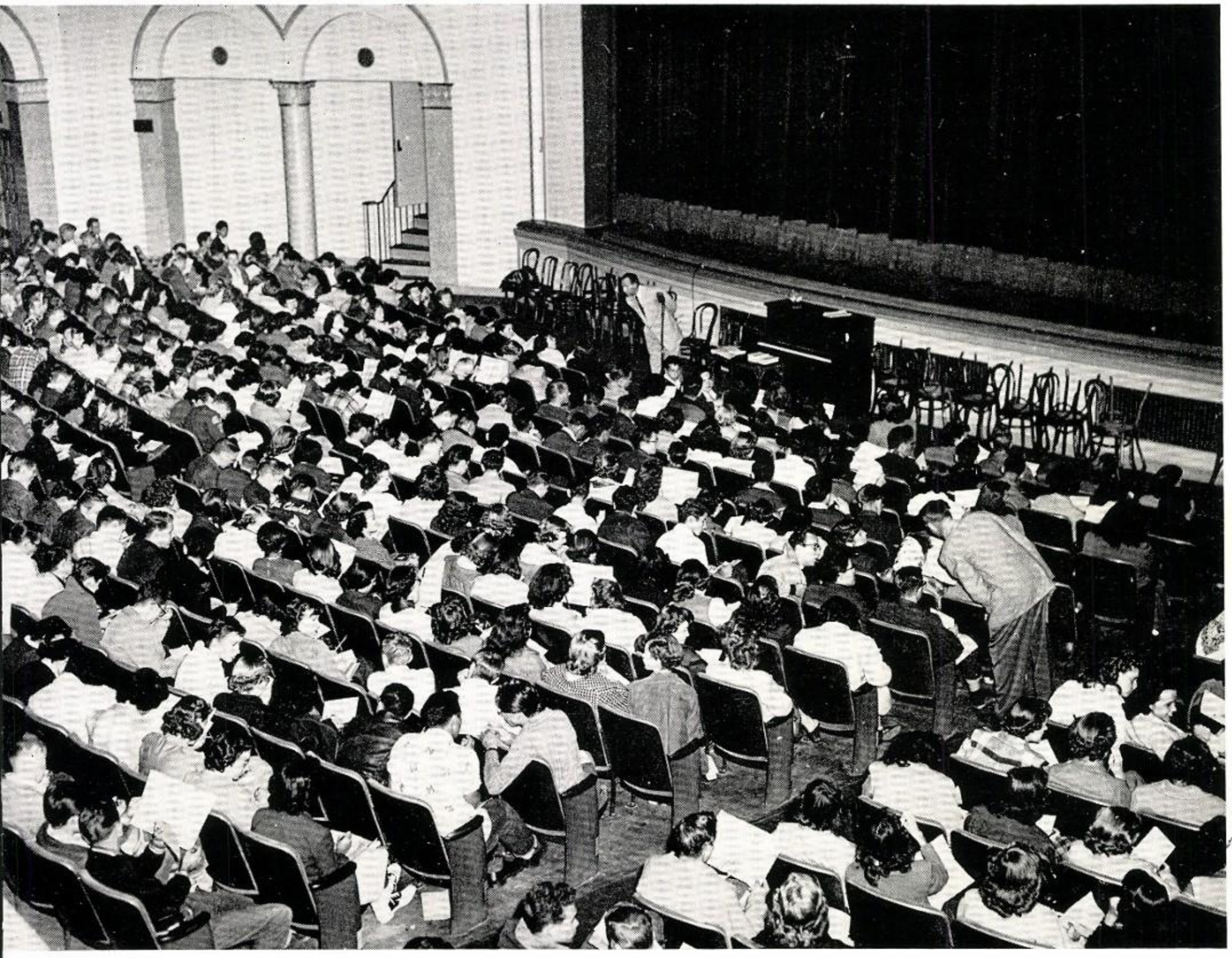

CLASS OF '53 assembles to register for second semester.

Class of '53

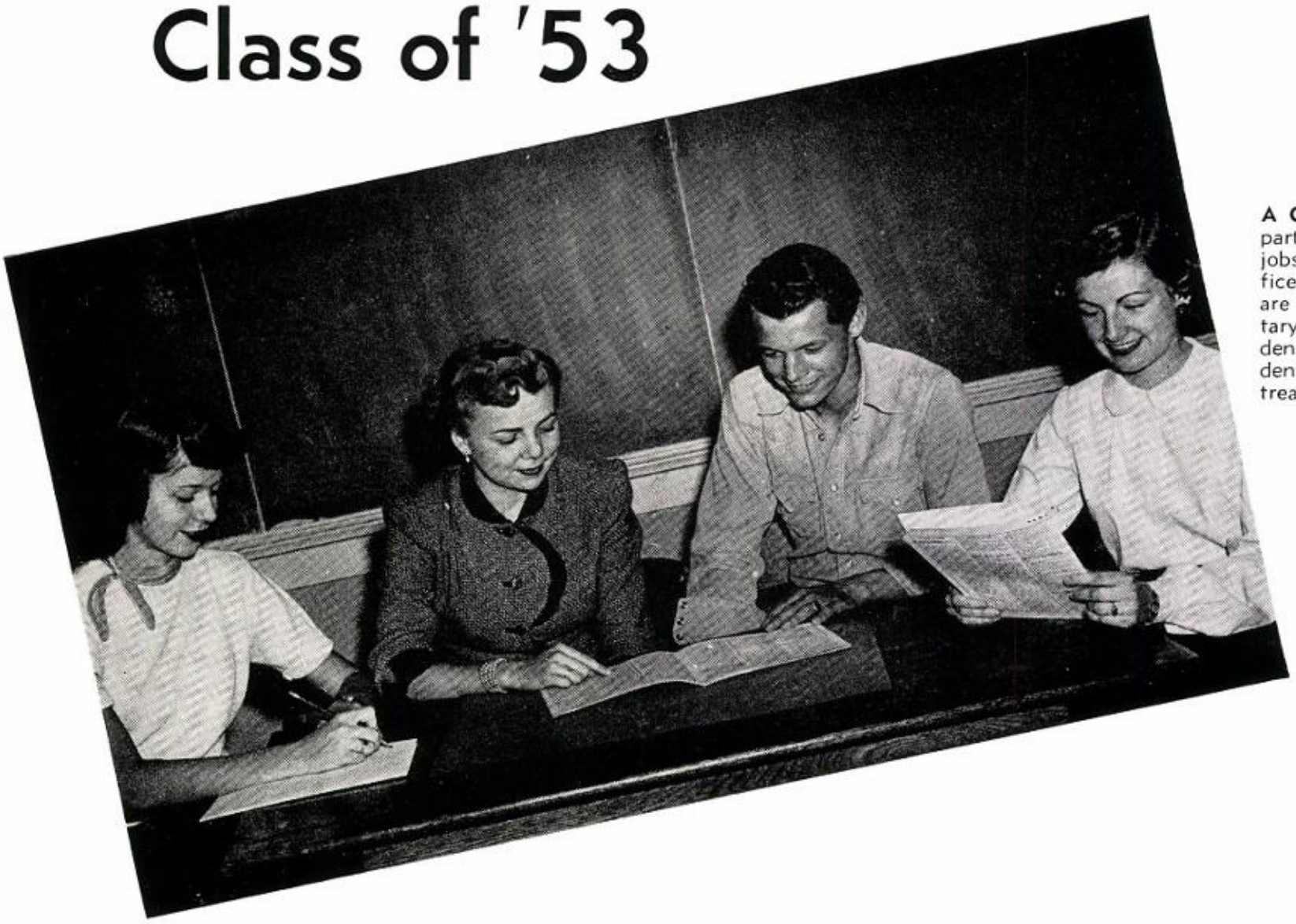

A CLASS PLAY and a class party were only two of the jobs these senior class officers worked on. **From left** are Suzie Clements, secretary; Sally Card, vice-president; Roger Schartzer, president; and Judy Meroney, treasurer.

WELL, THIS WAS IT. Four years of study and fun has come to an end, and the seniors must make the big jump into the world of adult life. What's ahead? Who knows—maybe college, or business school, or marriage, or just a job. At any rate, the seniors will be well prepared, come what may.

THEY BEGAN as eager, innocent children just getting to high school. As the years progressed, so did they grow. They acquired more social know-how, began probing the depths of government, and made a lasting impression in this world.

WITH THE ADVENT of their last year, the seniors delved into their new position as The Class in school. Officers handled their positions capably, and the students gave the administration a big helping hand. The seniors made the school go!

SENIORS enjoyed themselves and helped others. **Left:** Annette McCoy and Ginger Johnson make plans for the senior breakfast at Hotel Adams. **Right:** Ford, Blankenship, and Adamson sew baby clothes for the Florence Crittendon Home.

Class of '53

HANNAH ABRAMS—Liberal Arts; Transfer from Aspen, Colorado 2; Cosmopolitan Club 3, President 4; Legio Decima Officer 3; Parnassus Club 3, 4. **SALLY ACOSTA**—General Business; Oratorio Society 2, 3, Secretary 4; Follies 2, 3, 4; Las Estrellitas 1, 2, Secretary 3, Vice-President 4; Masque of the Yellow Moon 2. **ROSALEE ADAMSON**—General; Masque of the Yellow Moon 1; Friendship Club 2, Secretary 3, President 4; Class Council 4; Central Council 4; SOS 4; Student Council 3. **LOIS ADDAIR** — Pre-Medical; Transferred from West Virginia 4; Spotlighters Club 4; Glee Club 4.

GEORGE AEED — General. **ELAINE ALBU** — Secretarial; Follies 1; Masque of the Yellow Moon 1; Class Council 2; Attendance Collector 1; GAA 1; Tennis Club 3. **YVONNE ALLEN**—General; Class Council 4; GAA 3, 4; Flash Card Section 3; Masque of the Yellow Moon 4. **MARY ALMANZA** — General Business; After School Sports 1, 2, 3, 4; GAA 1, 2.

HENRIETTA AMADOR — General; GAA 1, 2, Representative 3, President 4; Girls' Letter Club 2, 3, 4; Class Councils 1, 2, 3, 4; Masque of the Yellow Moon 1, 2, 3, 4; Tennis Club 1, 2, 3; Badminton Club 2, 3, 4. **PEARL AMADOR**—General. **MERLE ANGEL**—General. **MILDRED LEE ATKERSON**—General; Girls' Band 1, 2, 3, 4; Masque of the Yellow Moon 1, 2, 3, 4; Follies 1, 2, 3, 4; Class Council 3; Parnassus Club 4; A Cappella 3, 4.

SARAH ATWELL—General; A Cappella 2, 3, 4; Follies 2, 3, 4; Artistic Typing Club 1, 2, 3, President 4; B♯ Club 3, 4; Class Council 4. **ROGER AYCOCK**—General. **JOVIDA BACA**—Secretarial; Girls' Letter Club 2, 3, 4; Las Estrellitas 1, 2; Canasta Club 1; Future Business Leaders 1; Badminton Club 1, 2, 3. **PEGGY BAYLESS**—Liberal Arts; Le Cercle Francais 1, 2; Cosmopolitan Club 3, Officer 4; Glee Club 1.

BOB BEACH — High School Graduation. **JEANINE BEER**—General; GAA 1; Auditorium Club 2; Oratorio Society 2, 3, Vice-President 4; Follies 3, 4; B♯ Club 3, 4; Masque of the Yellow Moon 2, 4; **ROBERTA BELKA**—General; Follies 1, 4; Class Councils 3, 4. **MARLENE BELLINGER**—Liberal Arts; Representative to Board of Control 4; Student Council 4; Friendship Club Secretary 2, President 3, 4; Journal Staff 3, Associate Editor 4; Annual Staff 4; Class Council 3, 4; Central Council 3; Parnassus Club 3, 4; Follies 2, 3, 4; SOS 4.

SALLY BEMENT—Liberal Arts; Oratorio Society 2, 3, 4; Follies 2, 3, 4; All-School Plays 2, 3, 4; Masque of the Yellow Moon 2, 3, 4; Masque and Gavel 3, 4; Class Councils 2, 3, 4. **DOROTHY BEVINGTON** — General. **DON BIRINGER**—General; ROTC 1, 2, Officer 3, 4; Follies 1, 4; Radio Club 2, 3, Officer 4; Flying Club 3, 4; 101 Club 4. **JACKIE BLAINE**—General; Student Council 1, 2, 3, 4; Class Councils 1, 2, 3, 4; Girls' Letter Club 2, 3, President 4; Masque of the Yellow Moon 1, 2, 4; GAA 1, 2, 3, 4; Badminton Club 1, 2, 3, President 4.

GLORIA BLANCO—General; GAA 1, 2, 3; Class Councils 1, 2, 3, 4; SOS Club Secretary 4; Y-Teens 1, 2, 3, 4; Girls' Letter Club 2, 4; Follies 2, 4. **MARGARET BLANKENSHIP**—Liberal Arts; Class President 1; Class Council 1, 3, 4, President 2; Girls' League Vice-President 3, President 4; Follies 2, 3, 4; Masque of the Yellow Moon 1, 2, 3; SOS Club 3, 4; Homeroom Chairman 1, 3. **SUE BODENSTADT**—General; Class Council 2; 101 Club 2; Riding Club 1, 2; Costume Room 3, 4. **CAROLYN BODGE**—Secretarial; FBLA 3, Officer 4; Masque of the Yellow Moon 1, 2, 3, 4; Class Councils 2, 3, 4; Bowling Belles 4; GAA 2, 3; 101 Club 1, 2.

JAMES BORDEN — Pre-Engineering; Boys' Federation Cabinet 1; Frosh Football, JV 2, Varsity 3, 4; Lettermens' Club 3, 4; Oratorio Society 2, 3, 4; Follies 3; Chess Club 2, 3. **MARTIN BORDO**—Pre-Medical; Varsity Tennis 3, 4; Follies 1, 4; Student Health Committee 4; Masque of the Yellow Moon 2; Concert Band 2; Cosmopolitan Club 3, 4. **ALAN BORUP**—Liberal Arts.

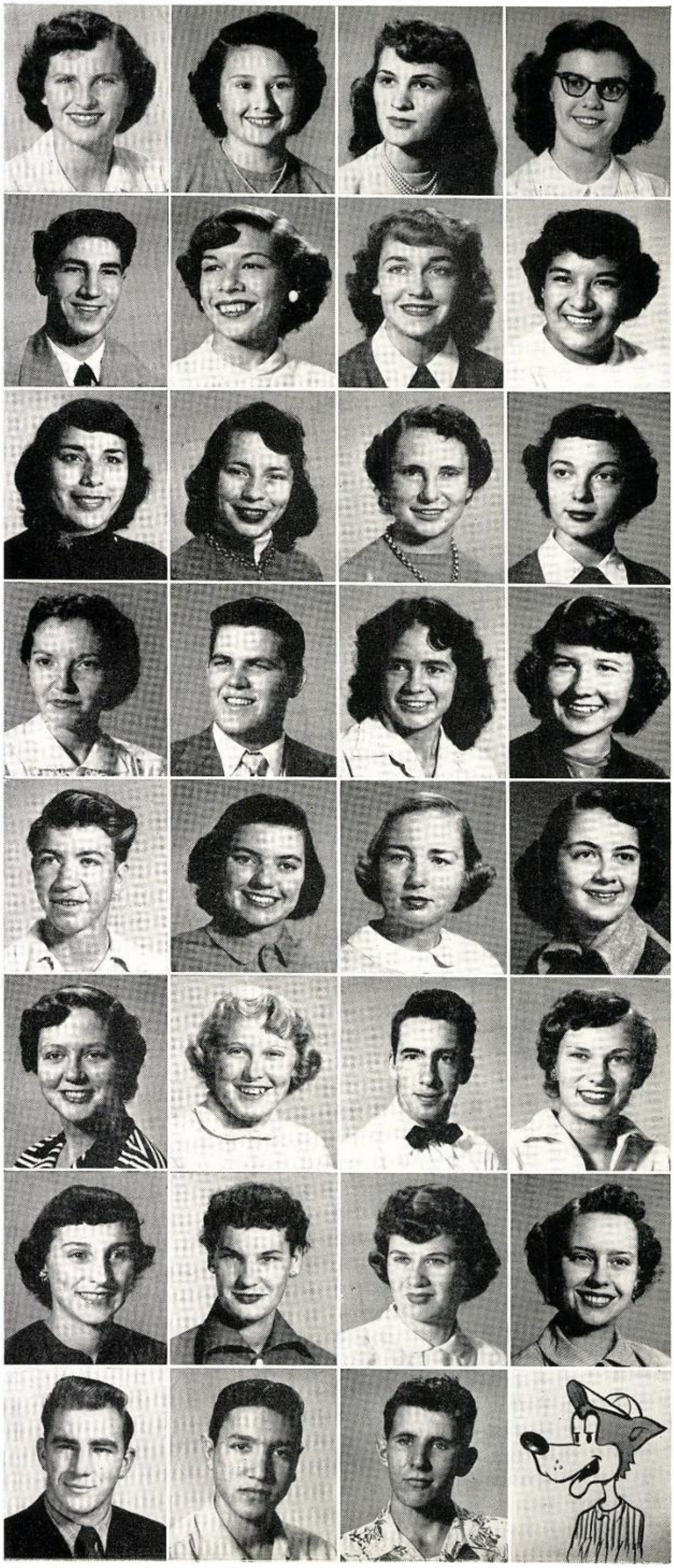

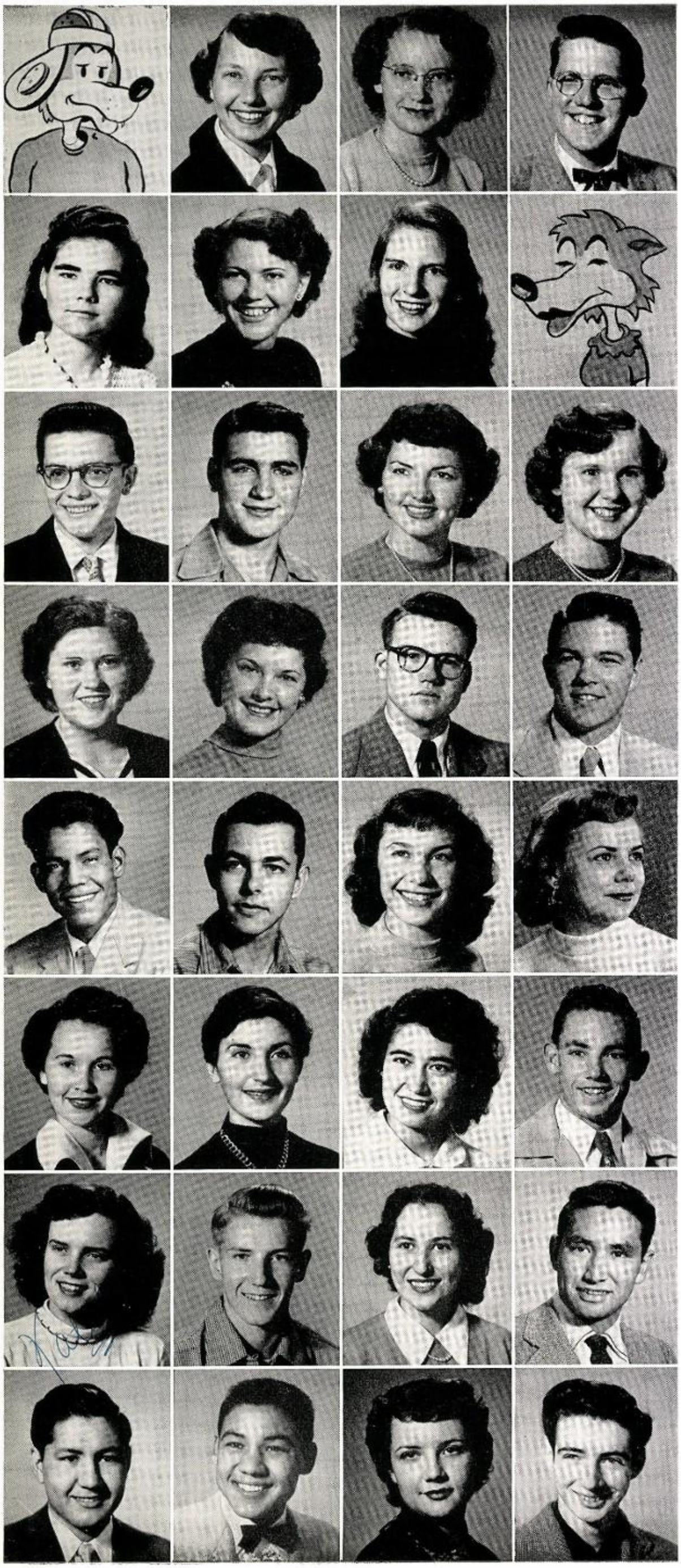

Class of '53

MARGARET BOULDEN — Secretarial; Majorette 1, 2, Drum Majorette 3, 4; Masque of the Yellow Moon 1, 2, 3, 4; Follies 1, 2; Girls' Band 2, 3, President 4. **ANITA BOYER**—Liberal Arts; Oratorio Society 2; Open House Program 1, 2; Journal Reporter 4. **DOUGLAS BRADFORD**—Art; ROTC 1, 2, 3, Cadet Colonel 4; ROTC Club 3, 4; Photography Club Vice-President 4; Follies 4; Boys' State 3; Fencing Club 1.

JUANITA BRADLEY—General; Legio Decima 2; Hostess 4. **LEONA BREESE** — General; Oratorio Society 3, 4; Reckless Rollers 3, 4; B♯ Club 2; Masque of the Yellow Moon 2. **JANICE BROOKS** — Homemaking; Transfer from North Phoenix 2; Class Council 2, 3, 4; Masque of the Yellow Moon 3, 4; Homeroom Officer 3.

GARY BROWN — Liberal Arts; Discussion Club 2, 4, President 3; ROTC 2, 3, 4; ROTC Club Secretary 4; Dispenser 3, 4; Chess Club 2. **JOHN BROWN** — Pre-Medical; Parnassus Club 3, 4; Cosmopolitan Club 3, President 4; Concert Band 1, 2; Legio Decima 4; Masque of the Yellow Moon 1, 2. **JOYCE BROWN**—Pre-Nursing; Majorette 3, 4; Follies 1, 2, 4; Masque of the Yellow Moon 1, 2, 3, 4; Blue Tri-Y 3, 4; Homeroom Vice-president 4; Girls' Band 1, 2, 3, Secretary 4. **MARGARET BRUNS**—Pre-Nursing; Transfer from Illinois 3; Orchestra 3, 4.

WANDA BRYANT—General. **LELA MAE BURRIS**—General; Class Vice-President 1; A Cappella Choir 2, 3, 4; Follies 3, 4; SOS Club 3, 4; Class Councils 1, 2, 3, 4; 101 Club 1, 2, 3, 4. **DOUGLAS BURROW**—General Business; Concert Band 1, 2, 3, Vice-President and Manager 4; Swing Band 2, 3, 4; Orchestra 4; Masque of the Yellow Moon 1, 2, 3, 4; Follies 1, 3, 4. **DENNIS CALLAHAN**—General; Frosh Football, JV Football 3, Varsity 4; Follies 1; Le Cercle Francais 1, 2; Lettermens' Club 4.

RUBEN S. CALDERON—General; JV Football 2, 3, Varsity 4; JV Basketball 2; Varsity Basketball 3, 4; Lettermen's Club 3, 4. **ORVILLE CAMPBELL**—Pre-Medical; Follies 3; Masque of the Yellow Moon 2, 3, 4; Oratorio Society 1, 2, 3, 4; Pre-Engineering Club 1, 2. **MARY CANU** — General. **SALLY LOU CARD** — Liberal Arts; Class Vice-President 3, 4; Follies 3; A Cappella 3; Girls' League Council 1, 2, 3; Student Council 4; B♯ Club 2.

MAXINE CARDEN—Liberal Arts; GAA 1; Masque of the Yellow Moon 1, 3; All-School Plays 3, 4; Auditorium Club 2; Class Councils 1, 3, 4; Masque and Gavel 4. **CORA CARLISE**—Secretarial; Class Councils 2, 4; Follies 4. **RUTH CARRILLO**—General; Las Estrellitas 2; Masque of the Yellow Moon 1, 3. **JIM CARTER**—Liberal Arts; Boys' Bowling Club 2, 3, 4; Reckless Rollers 3, 4; Intramural Track 2; JV Track 3; Varsity Track 4; Follies 4.

KATHLEEN CASH—Music; Transfer from West Phoenix 3; B♯ Club 3; Cosmopolitan Club 3; Oratorio Society 3, 4. **RONALD CATLETT**—General; Student Council 3; Intramural Football 2, 3; Intramural Basketball 2, 3; Conjurer's Club 3. **CLAUDETTE CAVIN** — Secretarial; Transfer from Tucson High 3; Bowling Bells 3, 4; FBLA 4; Class Councils 3, 4; Tennis Club 3; Masque of the Yellow Moon 3, 4. **JESS CELAYA**—Liberal Arts; Class President 2, 3, Student Body President 4; Oratorio Society 1, 2, 3, 4; Vice-President of Salt River Valley Student Body Presidents and Vice-Presidents Association 4; Hi-Y Club 3, 4; Parnassus Club 1, 2, 3, 4; Boys' State 3.

DAVID CESENA—General; Lettermen's Club 3, 4; Rifle Team 2, 3, Captain 4; ROTC 1, 3, Officer 3, 4; Follies 1; ROTC Club 3, 4; Radio Club 2. **WALDO CHAVEZ**—Liberal Arts; JV Track 2, Varsity 3, 4; Hi-Y Club 4; Follies 3, 4; Intramural Boxing 1, 2, 3. **BETH CHESLEY**—General; A Cappella Choir 2, 3; Follies 2, 3; Skating Club 1. **JAY CLARK**—Liberal Arts; Oratorio Society 2, 3, Treasurer 4; Discussion Club 3, 4; Follies 3, Assistant Director 4; Masque of the Yellow Moon 4.

Class of '53

DON CLAY—Liberal Arts; Varsity Football 4; JV Baseball 1, 3; Lettermens' Club 4; Senior Hi-Y Club 4; Pre-Engineering Club 2, 3, 4; Follies 3, 4. **EMMA LOU CLAYTOR**—Secretarial; GAA 2, 3; Bowling Belles Club 4; FBLA 3, Officer 4; Class Councils 1, 2, 3, 4; Masque of the Yellow Moon 2, 3, 4; Student Council 2, 3, 4. **SUZANNE CLEMENTS**—Liberal Arts; Class Secretary 2, 3, 4; Parnassus Club 1, 2, 3, Secretary 4; Follies 2, 4; Masque of the Yellow Moon 1, 2; Legio Decima Vice-President 4. **NADINE CLUFF**—General; GAA 1; Class Council 2; Masque of the Yellow Moon 1.

KAY ANN COCHRAN—Secretarial; Class Councils 1, 2, 3, 4; Student Council 2, 3, 4; Masque of the Yellow Moon 1, 3, 4; Follies 3; Student Faculty Assembly Committee 3. **JOHN COGNASI** — Liberal Arts; Intramural Football 4; Skating Club 4; Bowling Club 4. **ANITA COMPTON**—Pre-Nursing; Transferred from West Virginia 4. **ANN T. CONTI**—Secretarial; Artistic Typing Club 1; Orchestra 2, 3, 4; Auditorium Club 2, 3.

LINDA COOKE — Liberal Arts; Class Councils 2, 4. **EILEEN COOPER**—Liberal Arts; Transferred from Boise, Idaho 2; Cosmopolitan Club 4, Secretary 3. **TOM CORBIN**—General; Follies 3; Track 4; Constitution Orator 3; Hi-Y Club 4; Parnassus Club 4. **MARILYN SUE CORKINS**—General; Spotlighters Club Officer 3, 4; Student Council 3; Follies 2, 3, 4; A Cappella 3, 4; Masque of the Yellow Moon 1; Skating Club 2.

PATRICIA COTTON—General Business; GAA 3, 4; Girls' Letter Club 4; Tennis Club 3, 4; Badminton Club 2, 3, 4; Follies 4. **DAVID COURTNEY**—General; ROTC 1; Oratorio Society 4. **RALPH CUNNINGHAM**—Pre-Engineering; Oratorio Society 3, 4. **CHARLES CURRIE**—Liberal Arts; Intramural Football 3, 4; Hi-Y Club 4.

SHARON DAVIES—Liberal Arts; Journal Staff 3, 4; Annual Staff 3, Associate Editor 4; Parnassus Club 1, 2, 3, 4; Masque and Gavel 4; All-School Plays 3, 4; Cosmopolitan Club 1, 2, President 3; SOS Club 3, 4; Masque of the Yellow Moon 2, 4; Quill and Scroll 3, 4. **PHILIP DAVIS**—General; Concert Band 1, 2; Intramural Football 4; Follies 1, 2, 4; Masque of the Yellow Moon 1, 2. **SHIRLEY ANN DAVIS**—General. **SONYA DEGRAW**—Liberal Arts; Girls' League Secretary 4; Class Councils 1, 2, 4, President 3; Legio Decima 2; Parnassus Club 4; Friendship Club 1, 2, 3; Follies 3; Masque of the Yellow Moon 1, 2, 3; Journal Staff 3, 4; Annual Staff 3, 4.

BARBARA DESSERICH—General Business; Follies 2, 4; Masque of the Yellow Moon 1, 3, 4; SOS Club 2, 4; Class Councils 1, 2, 4; Blue Tri-Y 4. **NICK DEVENNEY**—General; Masque of the Yellow Moon 1, 2, 3, 4; Follies 1, 2, 3, 4; Oratorio Society 1, 2, 3, 4; Masque and Gavel 4; All-School Play 4; Flying Club 3. **NANCY DEVRIENDT**—Pre-Nursing; ROTC 1; Class Councils 1, 2, 3, 4; CCC Club 1, 2; Auditorium Club 2. **CLEDA DICK**—General.

DARLENE HELEN DIEHL — General; Class Council 4; Masque of the Yellow Moon 3, 4; Follies 4; All-School Play 4. **ED DITTELL**—Scientific; Cheerleader 4; Follies 3, 4; Student Council 1, 4; ROTC 4; 101 Club 1, 2, 4; Vice-President 3; Masque of the Yellow Moon 1, 2; Concert Band 2, 3. **KENNETH DOBBS**—General; Transferred from Florida 3; Student Council 3; Oratorio Society 3, Secretary 4. **EDWARD DODGE**—Liberal Arts; ROTC 1, 2, 3, Officer 4; Follies 1; French Club 2; 101 Club 1; ROTC Club .

JAKE T. DOSS—Pre-Engineering; Track 1, 2, 3, 4; Student Council 4; Parnassus Club 4; Hi-Y Club 3, President 4; Boys' State 3. **KAYE DOSS**—General; Transfer from West High 2; Masque of the Yellow Moon 2, 3. **ARTHUR DUCK**—General; ROTC 3, 4; ROTC Club 4; Student Council 3.

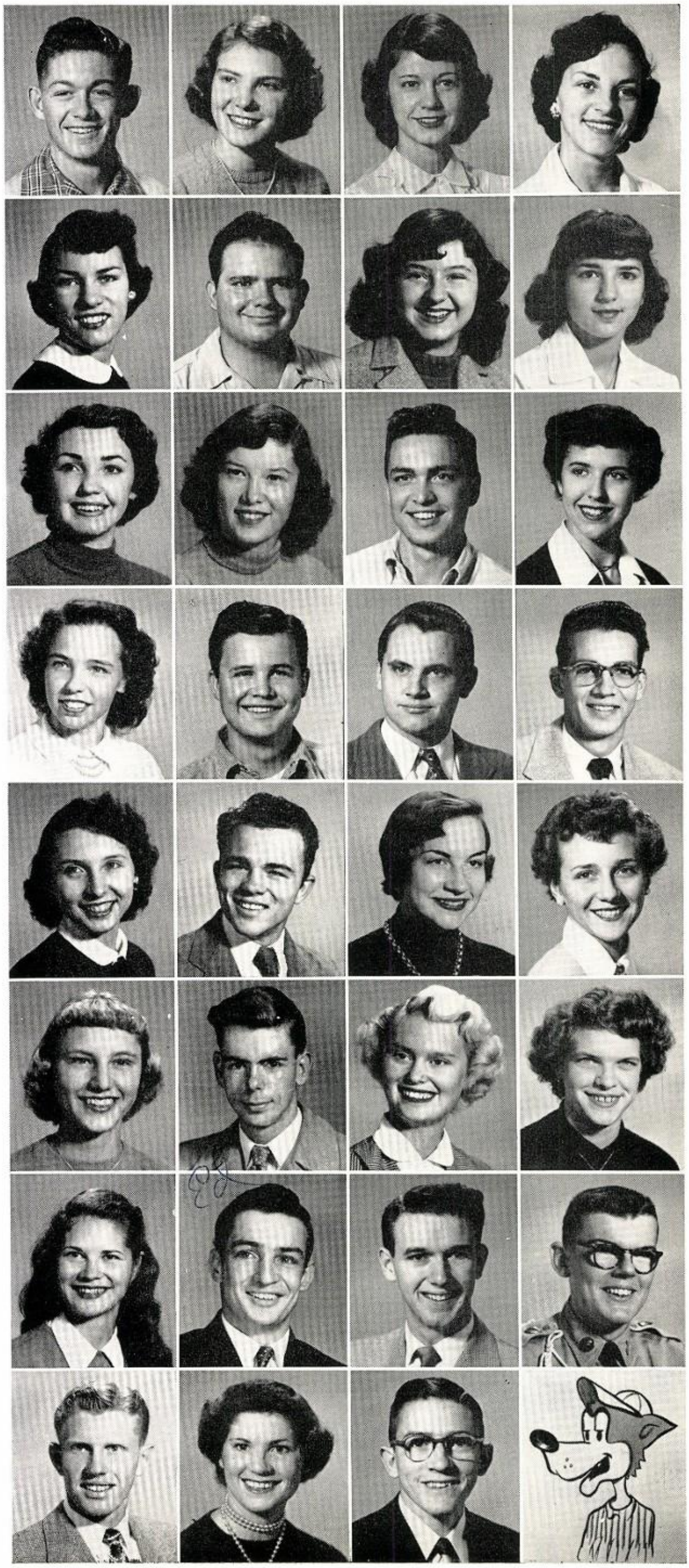

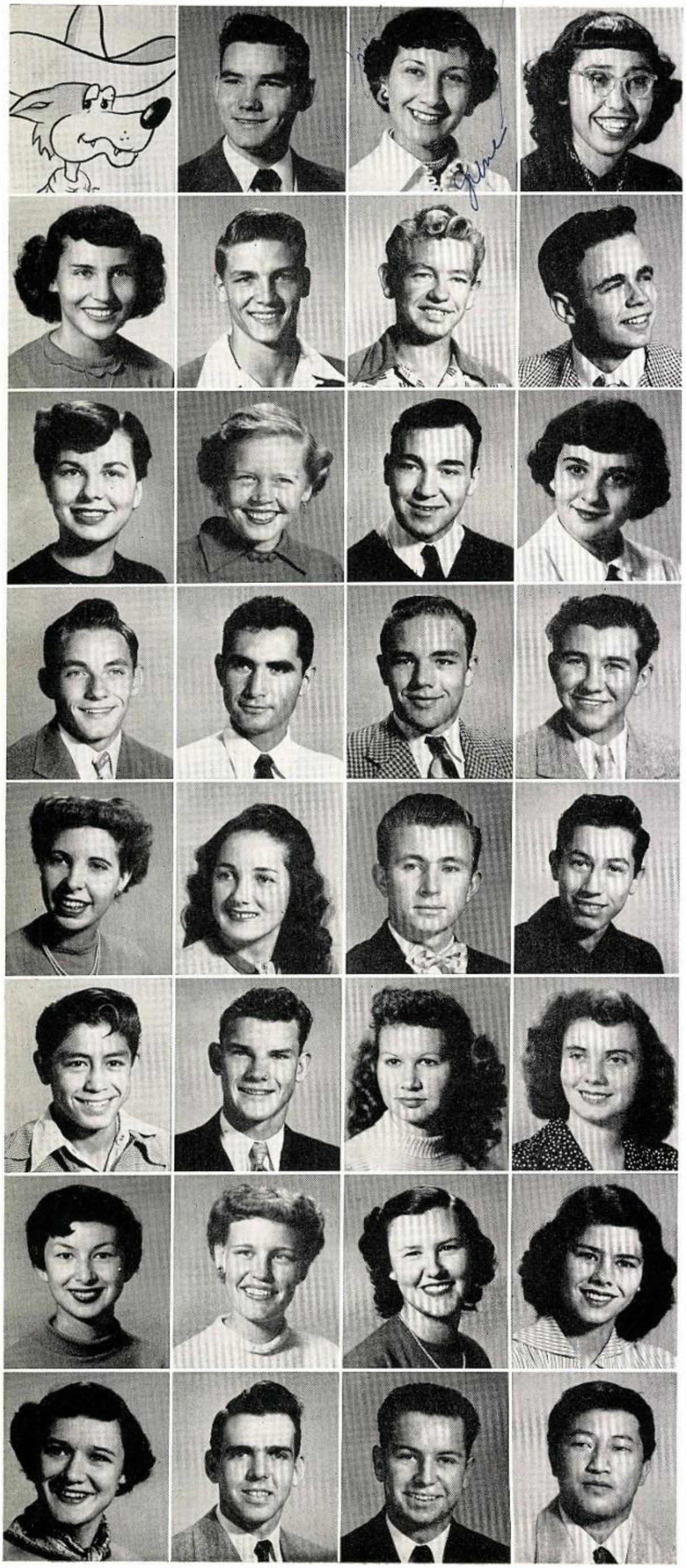

Class of '53

VICTOR DUFFY—Pre-Medical; Boys' Federation Cabinet 1, 2, 3, Vice-President 4; Legio Decima 2. **IRENE DURAN**—Secretarial; GAA 1, 2, 3, 4; Girls' Letter Club 3, Officer 4; Class Councils 1, 2, 3, 4; Student Council 1, 2, 4; Follies 1, 2, 3, 4; Masque of the Yellow Moon 1, 2, 3, 4. **JOSEPHINE DURAN**—General.

LILLIAN DURAN—Liberal Arts; CCC Club 1; Masque of the Yellow Moon 1, 3; Las Estrellitas 3, 4; Parnassus Club 3, 4. **VICTOR EDGE** — Pre-Engineering; Varsity Football 3, 4; Varsity Track 2, 3, 4; Boys' Federation Cabinet 4; Hi-Y 3. **MALCOLM EDWARDS** — General; Oratorio Society 2, 3, 4; Masque of the Yellow Moon 2; Follies 2. **JOE EGGER**—Liberal Arts; Transferred 2; Boys' State 3; Spotlighter's Club 3, 4; Conjurers Club 3, Officer 4; Audio-Visual Club Officer 4; Hi-Y Club 4.

ROBERTA ELDREDGE—General; 101 Club 1, 2; Midnight and Roses Committee 3; Class Councils 1, 2, 3, 4; Friendship Club 1; Tennis Club 2; Masque of the Yellow Moon 1, 2, 3. **CLAUDETTE ELIASON**—General; CCC Club 1, 2; Auditorium Club 2, 3, Secretary 4; Class Councils 1, 2, 3; Senior Representative to PTA Board; ROTC 1. **JIM ELLINGTON**—Liberal Arts; Transferred from Superior 1; Follies 2; 101 Club 3; B♯ Club 4; Spotlighters Club 2, 4; Oratorio Society 2, 3, 4. **ROCHELLE ELSTER**—General; Latin Club 3; Friendship Club 3; Class Council 4; SOS Club 4.

BOB ERB — General; Basketball 1; Intramural Handball 1, 2, 3; Intramural Basketball 4; Journal Reporter 4; Intramural Football 1. **RALPH ESPINOZA**—General; 101 Club 1. **JOHN GEORGE ETZ**—Pre-Engineering; Varsity Football 3, 4; Boys' Federation President 4; Hi-Y Club 3, 4; Intramural Boxing 2; JV Football 2. **HILEY EUBANKS**—General; Concert Band 2, 3, President 4; Swing Band 2, 3, 4; Orchestra 4; Follies 3, 4; Military Band 1, 2.

DARLENE EVANS—Liberal Arts; Class Councils 1, 2, 3, 4; Central Council 4; SOS Club 3, President 4; Friendship Club 3, 4; Girls' Letter Club 3, 4; Masque of the Yellow Moon 1, 3. **ROBERTA L. EVANS**—Pre-Nursing; Blue Tri-Y 4; Student Council 1, 2; Homeroom Secretary 3; Girls' Band 2, 3, 4; B♯ Club 2, 3, 4; Masque of the Yellow Moon 3, 4. **DALE FAIRCHILDS**—General; Intramural Football 3; Intramural Basketball 3. **BENNIE FELIX** — Law and Government; Student Council 1, 4; Pre-Engineering Club 2, 3; Follies 2, 3, 4; JV Baseball 2, 3.

RALPH FERNANDEZ—Accounting; FBLA Club 1; Intramural Basketball 4; Intramural Football 4. **GRANT FERRIN**—General. **BONNIE FIKE**—General; Class Councils 1, 2; Reckless Rollers 1, 4; Girls' Band 1, 2; Follies 2; Masque of the Yellow Moon 1, 2. **JO ANN FITZGERALD**—General Business; FBLA Club 4.

MOLLY FLORES—General; Masque of the Yellow Moon 1, 2, 4; GAA 1, 2, 3. **SUE FORD**—Homemaking; Class Councils 1, 2, 3, Vice-President 4; SOS Club Vice-President 3, 4; Follies 1, 2, 3, 4; Masque of the Yellow Moon 1, 3, 4; Friendship Club 3, 4; Student Council 2, 3. **CAROL ANNE FORMAN**—Liberal Arts; GAA 1, 2, 3, 4; Badminton Club 1, 2, 3, 4; Student Council 2; Follies 1, 4; Girls' League Council 3, 4; Masque of the Yellow Moon 1, 2, 3, 4. **CAROL LOUISE FOSTER**—Homemaking; Masque of the Yellow Moon 1, 3, 4; Class Councils 1, 4; All-School Play 4; Follies 4; Bowling Belles 4.

NANCY FRY—General; Transferred from Iowa 3; Masque of the Yellow Moon 3; Bowling Belles 3, President 4; Class Council 4; Follies 4; Student Representative to PTA Board 4. **JIMMIE FULTON**—Pre-Engineering; Masque of the Yellow Moon 2; Intramural Basketball 1, 2; Homeroom President 4; JV Track 3, Varsity 4; Rotary Speech Winner 2; Parnassus Club 1, 2. **JOHN FULTON**—General; Transferred from Phoenix Technical High School 2; JV Football 3; Varsity Football 4; Hi-Y Club Treasurer 4; Lettermens' Club 4; Boys' Federation Cabinet 4. **KING FUNG**—General; Secretary to the Dean 4.

Class of '53

MABEL FUNG—Liberal Arts; A Cappella 2, 3; Follies 2, 3; Class Councils 3, 4; Secretary to the Dean 4; Journal Staff 4; Annual Staff 4; Student Council 4; Parnassus Club 4. **JONELL FUNSTON**—General; Class Councils 1, 2, 3, 4; Central Council Service Chairman 4; Girls' Band 1, 2, 3, 4; B Square Award 1, 2, 3, 4; Masque of the Yellow Moon 2, 3, 4; Follies 2, 3, 4. **BOB GALE**—Pre-Medical; Concert Band 1, 2, 3, 4; Orchestra 2, 3, 4; Parnassus Club 1, 2, 3, 4; Follies 1, 2, 3, 4; B♯ Club 2, 3, 4. **BILL GANT**—General; Transferred from North Phoenix 1, 3; Orchestra 1, 3, 4; Oratorio Society 3, 4; Journal Photographer 4; Annual Photographer 4; Masque of the Yellow Moon 4; ROTC Band 1; CCC Club 1.

ANITA GARCIA—General; GAA 1, 2, 3, 4; Girls' Letter Club 4; 101 Club 1, 2, 3; Badminton Club 1, 2; Tennis Club 1, 2; Masque of the Yellow Moon 3, 4. **EDDIE GARRIDO**—General; Intramural Football 1, 2; Intramural Basketball 4; Stadium Club 2, 3, 4; Student Council 4. **DIANA GASKO**—Commercial; Transferred from Florida 4; Reckless Rollers 4; Parnassus Club 4; Cosmopolitan Club 4. **BOB GATES**—General; ROTC 1, 2, 3, 4; Color Guard 2, 3; Radio Club 3, President 4.

GRACE GAXIOLA—General Business; Las Estrellitas 1, Program Chairman 2, 3, President 4; Student Council 2; class Council 3. **ESLEY GAY**—Homemaking. **JUANITA GENTRY**—General; ROTC 1. **MAUREEN GIBSON**—General Business; Stadium Club 1, 2; A Cappella 2, 3, 4; Masque of the Yellow Moon 2; Follies 3, 4.

SHIRLEY GLOTFELTY—General; Cosmopolitan Club 4. **SANDRA GODDARD**—High School Graduation. **ELVA GODINEZ**—General; Class Councils 1, 2, 3, 4; Girls' State 3; Auditorium Club 2, 3, 4; Masque of the Yellow Moon 2; GAA 1, 2; Las Estrellitas 1, Inter-Club Council 2, Vice-President 3, Publicity Chairman 4. **DONNA GOLD**—Liberal Arts; Transferred from West Phoenix 2; GAA 2, 4, Publicity Chairman 3; Tennis Club Publicity Chairman 2, 3, 4; Badminton Club 3, 4; Girls' Letter Club 3, Publicity Chairman 4.

SANDRA GOLDSTEIN—General Business; Tennis Club 1, 2, 3, 4; GAA 1, 2, 4; Class Council 3. **DONALD GOLUS**—General; Bowling Club 2, 3, 4. **CHRISTINA GOMEZ**—Secretarial; After-School Sports 2, 3, 4; Las Estrellitas 2, Treasurer 3, Secretary 4; Masque of the Yellow Moon 1; GAA 1, 2, 3; Flash Card Section 1; Class Councils 1, 2; Board of Control Secretary 3. **MARGARET GONZALES**—Liberal Arts; Student Body Secretary 4; Student Council 3, 4; Class Councils 1, 2, Secretary 3; Central Council 3, 4; Girls' State Secretary 3; Assistant Director of Follies 3.

MELBA GREEN—Secretarial; FBLA 2, 3. **MARGARET GRIFFIN**—Secretarial; GAA 1, 2; Badminton Club 1, 2. **GAIL GUNTHER**—General; Student Council 1, 2, 3; Class Treasurer 3; Follies 1, 2, 3, 4; Masque of the Yellow Moon 1, 2, 4; Masque and Gavel 3, 4; Class Councils 1, 2, 3, 4. **LUCY GURULE**—General; GAA 1, 2, 3, 4; Badminton Club 2, 3, 4; Girls' Letter Club 3, 4; Masque of the Yellow Moon 1, 2, 3, 4.

CAROL HALL—General. **JANICE HAMILTON**—Liberal Arts; Glee Club 4. **LYLE HEDING**—General; Varsity Baseball 3, 4; JV Football 3, Varsity Football 4; Lettermens Club President 4; Follies 3, 4. **JACKIE HENDERSON**—Homemaking; Class Council Treasurer 1; Masque of the Yellow Moon 1, 2; All-School Play 4; Follies 3; Spotlighters Club 4; Masque and Gavel 4.

ERNEST HENKIN—Liberal Arts; Intramural Football 3; Intramural Basketball 2; Student Council 4; Hi-Y Club 3, 4; JV Baseball 2; Follies 3. **LENYNE HERMAN**—Secretarial; Class Council 1. **JOHNNY HERRELL**—Liberal Arts; Student Council 2; Flying Club 4; Reckless Rollers 4; Intramural Football 1; Conjurers Club 4; Visual-Aids Club .

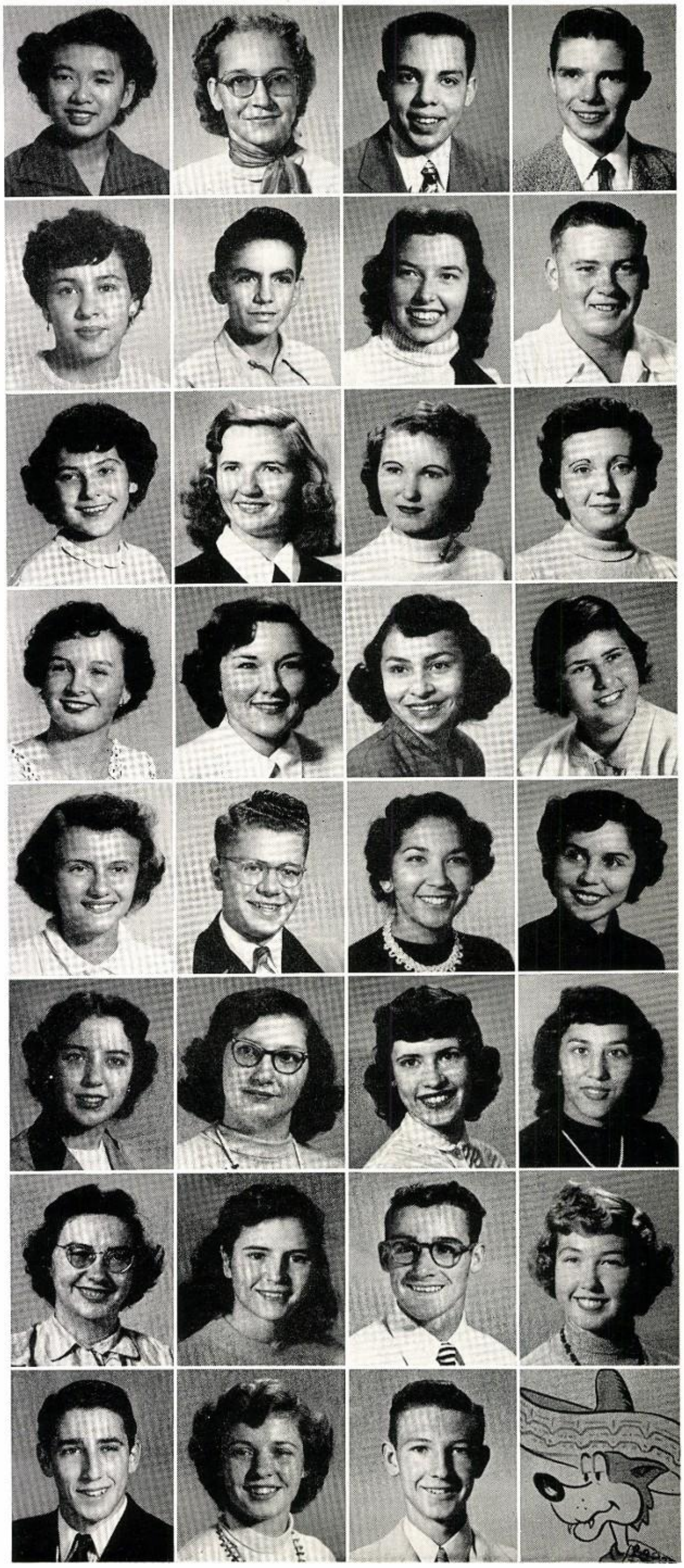

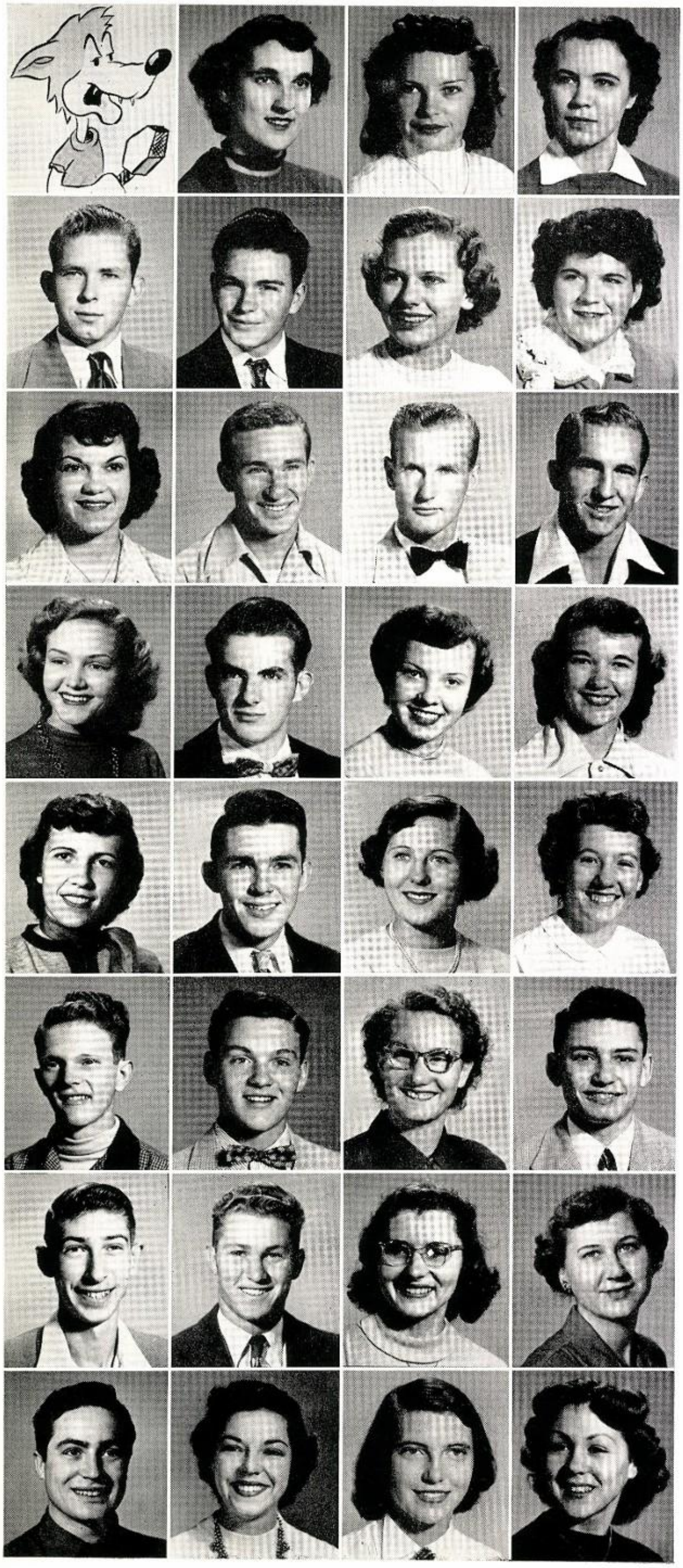

Class of '53

BARBARA ANN HITE—General; FBLA 4; Spotlighters Club 4; Student Health Committee 3, 4; Class Council 4. **ANNETTA HOLCOMB**—Secretarial; Bowling Belles Secretary 1, 2. **FAYE HOLLINGSWORTH**—Liberal Arts; Orchestra 1, 3, 4; Oratorio Society 4; B♯ Club 3, 4; Parnassus Club 1, 2, 3, 4; Masque of the Yellow Moon 3, 4; Oratorical Contest 3, 4.

JOE HOLLOWAY—General; Concert Band 2, 3, 4; Masque of the Yellow Moon 2, 3, 4; Swing Band 3; Journal Reporter 3. **BRAD HOLMAN** — Pre-Medical; Parnassus Club 1; Intramural Basketball 2, 3; Intramural Track 2; Intramural Football 2, 3. **JEAN HOUGH** — General; Girls' Letter Club 2, 4; Masque of the Yellow Moon 1, 2, 3, 4; Class Councils 1, 2, 3, 4; Auditorium Club 2; Legio Decima 2; GAA 1, 2, 3, 4. **GEORGINE HOUK**—Homemaking; ROTC 1; Photography Club.

EDITH HUFF—Secretarial; Y-Teens 1, 2, 3, 4; Follies 1, 2, 3, 4; GAA 1, 2; Class Councils 1, 2, 3, 4; Masque of the Yellow Moon 1; Student Council 2. **DON HUNT** High School Graduation; Transferred from West Phoenix. **LEROY HURLER**—General Business; Varsity Basketball 3; JV Football 1, 2, 3; JV Track 2; Hi-Y Club 3, Vice-President 4; Student Council 2, 4; Boys' Federation Cabinet 4. **JOE JACKSON**—Liberal Arts.

BEVERLY JACOBS — General; Masque of the Yellow Moon 1; School Fashion Show 4. **JIM JAMES**—General; Concert Band 2, 3, 4; Masque of the Yellow Moon 1, 2, 3, 4; Swing Band 2, 3; Journal Reporter 4. **GINGER JOHNSON**—Liberal Arts; Central Council 2, 4; Class Councils 1, 3, Treasurer 2, Secretary 4; A Cappella 2, 3, 4; Follies 2, 3, 4; Masque of the Yellow Moon 2, 3, 4; Pom Pon Girl 3; Parnassus Club 1, 2, 3, 4. **JUDITH JOHNSON**—Liberal Arts; Girls' League Council 2, 3, 4; Friendship Club 3; FHA Publicity Chairman 4; Masque of the Yellow Moon 1, 2, 3, 4; Friendship Club 3.

MARY JO JOHNSON—Liberal Arts; Pom Pon Girl 4; Student Council 4; Class Council 1, 2, 3, 4; Masque of the Yellow Moon 2, 3, 4; Friendship Club 3; Follies 4. **JACK JORDAN**—JV Track 1, 2, Varsity 3, 4; Hi-Y Club 4; Reckless Rollers Club 3, Vice-President 4; Student Council 3; Intramural Basketball 1, 2, 3, 4; Follies 4. **JOAN KAMINSKI**—General. **JOEL KAUFMAN** — General; Cactus Coeds 1.

CARL KENSLEY — General. **LEFTY KIMBROUGH** — Liberal Arts; Tennis Team 1, Jr. Varsity 2, Varsity 3, 4; ROTC 2, 3, Officer 4; Le Cercle Francais 2, 3, 4; Follies 4; Rifle Team 3; Lettermens Club 4. **INEZ KING**—General; Journal Staff 4; Quill and Scroll Club 4. **MORT KLEBE**—Pre-Medical; Concert Band 1, 2, 3, 4; Orchestra 2, 3, 4; Swing Band 2, 3, 4; Parnassus Club 1, 2, 3, 4; B♯ Club 2, 3, 4.

GERARD KNIPSCHER—Liberal Arts; Conjurers and Spotlighters' Assembly 4; Conjurers' Club 4; Audio-Visual Club Treasurer 4; Reckless Rollers 4; Flying Club 4. **BILL KNOX**—General; Transferred from Mark Keppel High 3; Track 3, 4; Varsity Football 4; JV Football 3; All-School Play 4. **DOROTHY KOCH**—Secretarial; Parnassus Club 1, 2, 3; Board of Control Secretary 2; Friendship Club 1; Auditorium Club 2, 3, Officer 4; Dispenser 3, 4. **MARY ANN KOWALSKI**—High School Graduation.

WILLIE KRAMER—General; Varsity Football Manager 2; Lettermens' Club 2, 3, 4; Hi-Y Club 3, 4; Boys' Federation Cabinet 2, 3; Intramural Boxing 2; Frosh Football. **LORRAINE KRIEGER**—General; Girls' Letter Club 3, Treasurer 4; Class Councils 1, 2, 3, 4; GAA 1, 2, 4; Follies 2; Masque of the Yellow Moon 3. **CAROL KRIZ**—Liberal Arts; Transferred from Wisconsin 4; Reckless Rollers Club 4; Blue Tri-Y 4; Orchestra 4. **MAXONA KURTZ**—General; Girls' League Council 1, 2; Follies 1, 3; Masque of the Yellow Moon.

Class of '53

JERRY LAIRD—General. **LA DONNA LAMBERT**—General; GAA 1, 2; Oratorio Society 1. **HELEN LARRANAGA**——General; GAA 1, 2, 3, 4; Girls' Letter Club 4; Class Council 1; Masque of the Yellow Moon 1, 2, 3. **SHIRLEY IRENE LASHBROOK**—General; Homeroom Secretary 1, 3, President 2.

MARIE LAZOK—Homemaking; Follies 2; Future Homemakers of America 4; A Cappella 2; B♯ Club 1, 2; Class Councils 1, 2, 3. **BENNIE LEAL**—General Business; Intramural Basketball 1; Intramural Boxing 2; JV Football 2; JV Baseball 2; Varsity Football 3; Lettermens' Club 3, 4. **GLADYS LEE**—Liberal Arts; Parnassus Club 1, 2, 3, President 4; Masque of the Yellow Moon 1, 2; Girls' Letter Club 3, 4; Student Council 4; Class Councils 1, 2, 3; Quill and Scroll 3, 4; Merit Credit Award 3; Phoenician Staff 3, 4; Journal Staff 3, Editor-in-Chief 4. **EDDIE LERMA**—General; Intramural Basketball 1, 2.

GERALDINE LEWIS — General; Orchestra 1, 2, 3, 4. **SHIRLEY LEWIS** — General. **SHIRLEY LITTLE** — Homemaking; Pom Pon Girl 3, 4; Class Council 1, 2, 3, 4; Student Council 3, 4; Follies 2, 3, 4; Masque of the Yellow Moon 1, 2, 3, 4. **JIMMIE JEAN LONSDALE**—General; Follies 1, 2, 4; Masque of the Yellow Moon 1; Horseback Riding Club President 1; Pom Pon Girl 2; All-School Play 3; Class Councils 1, 2, 3.

CHARLES LOPEZ — High School Graduation. **MARY LOPEZ**—General; GAA 1, 2, 3, 4; Masque of the Yellow Moon 1; Girls' Letter Club 1. **BERT W. LOVAS** — Accounting; ROTC 2, 3, Officer 4; Oratorio Society 2; ROTC Club 4; Masque of the Yellow Moon 2. **LILA LUDLOW**—General; Masque of the Yellow Moon 1, 2, 3, 4; After-School Sports 2, 3, 4; Student Council 2; Homeroom Reporter 4.

ANITA LUNA — Pre-Nursing; ROTC 1; Auditorium Club 1, 2, 3; Florence Nightingale Club 4; Student Health Committee 1, 2, 3, 4; Las Estrellitas Club 1, 2; Photography Club 4. **MARION LYONS**—Music; Parnassus Club 1, 2, 3, 4; Class Councils 1, 2, 3, 4; B♯ Club 1, 2, 3; Auditorium Club 2; Girls' State 3; Orchestra 2, Secretary 3, Vice-President 4. **MARY BELLE McCALL**—General; Class Council 3; Parnassus Club 3, 4; GAA 3; Class Council 3, 4. **ANNETTE McCOY** — Liberal Arts; Follies 2, 3, 4; Pom Pon Girl 3; A Cappella 2, Treasurer 3, President 4; All-School Plays 1, 2, 3, 4; Masque of the Yellow Moon 2, 3, 4; Class Council 1, Secretary 2, 4.

FRANCIS DROVEN McCRACKEN—Liberal Arts; ROTC 1, 2, 3, Officer 4. **JOANN McDANIELS**—General; Los Coyotes Espanoles 2; Stadium Club 1, 2; Follies 1, 2; Class Council 3; Riding Club 2. **HELEN McDONALD**—General; Class Council 4. **RICHARD McDONALD**—Liberal Arts; Transferred from Illinois 1; Reckless Rollers 3; Bowling Club 4; Hi-Y Club 4.

MURIEL McFARLAND—Secretarial; Oratorio Society 2, 3, 4; Masque of the Yellow Moon 2; Follies 3; B♯ Club 1, 2, 3, 4; FBLA 1, 2, 3, 4; Class Councils 1, 2, 3, 4. **DOUG McGRATH**—General; Masque and Gavel 2, 3, Officer 4; Follies 1, 3, 4; Parnassus Club 4; Le Cercle Francais 1, 2, 3, 4; Boys' State 3; Student Rotarian 4; All-School Plays 1, 2, 3, 4; Masque of the Yellow Moon 1, 2, 4. **TOM McKENNA**—Liberal Arts; Oratorio Society 1, 2, 3, President 4; Le Cercle Francais 3, President 4; Follies 1, 3, 4; Masque of the Yellow Moon 1, 2, 4; All-School Play 3; FBLA Club 2. **DAVID McKINNON**—General; Audio-Visual Club 2, 3, 4; Radio Club 3, 4.

YVONNE McMENNAMY—General; Masque of the Yellow Moon 1, 2; Class Council 3; FHA 3; Band 1, 2, 3; Legio Decima 2. **JEAN McWHIRT** — General; Class Councils 2, 3; Pom Pon Girl 2; Follies 2, 3; Tumbling Club 4; Masque of the Yellow Moon 2; Student Council 2, 3. **SHIRLEY MAENNCHE**—Homemaking; Girls' Band 1, 2; Masque of the Yellow Moon 1, 2; Follies 2; FBLA 2, 3; B♯ Club 1; Stadium Club 1.

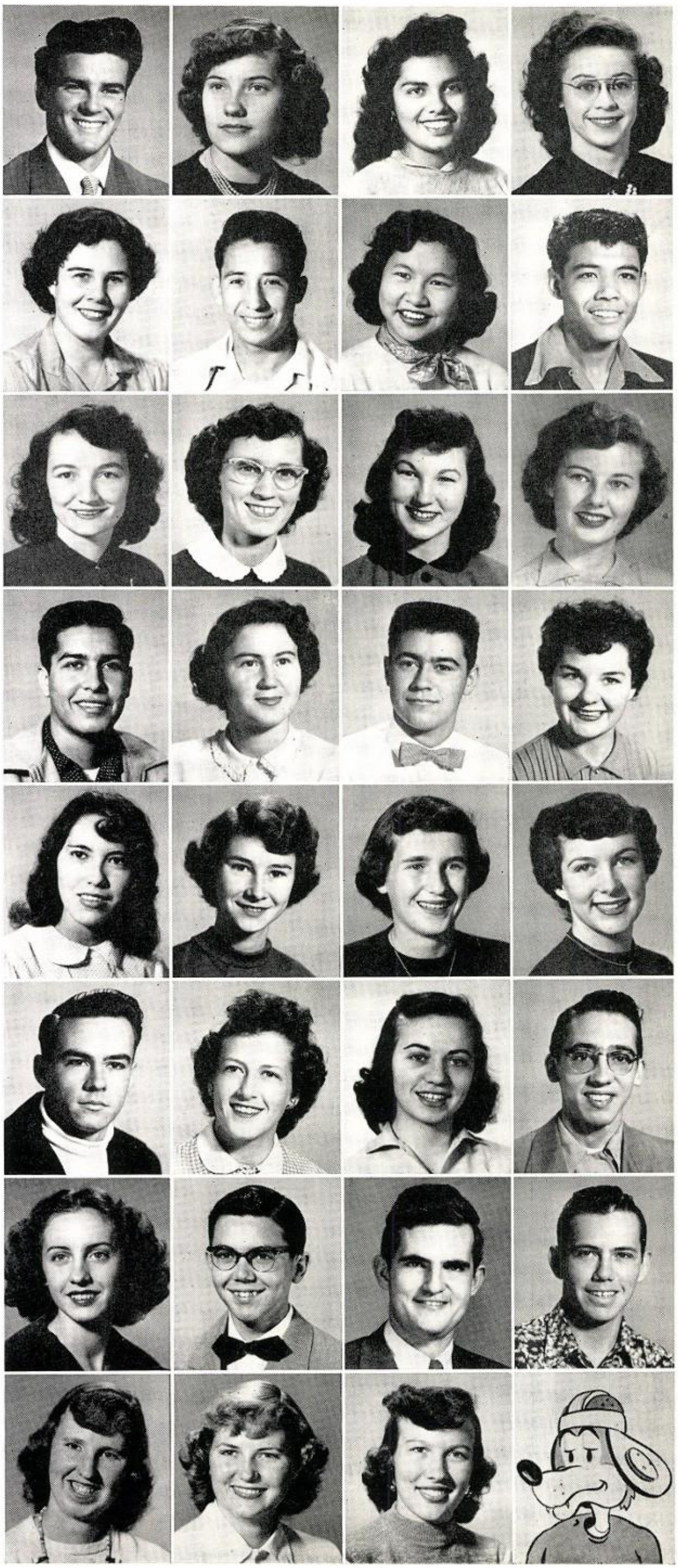

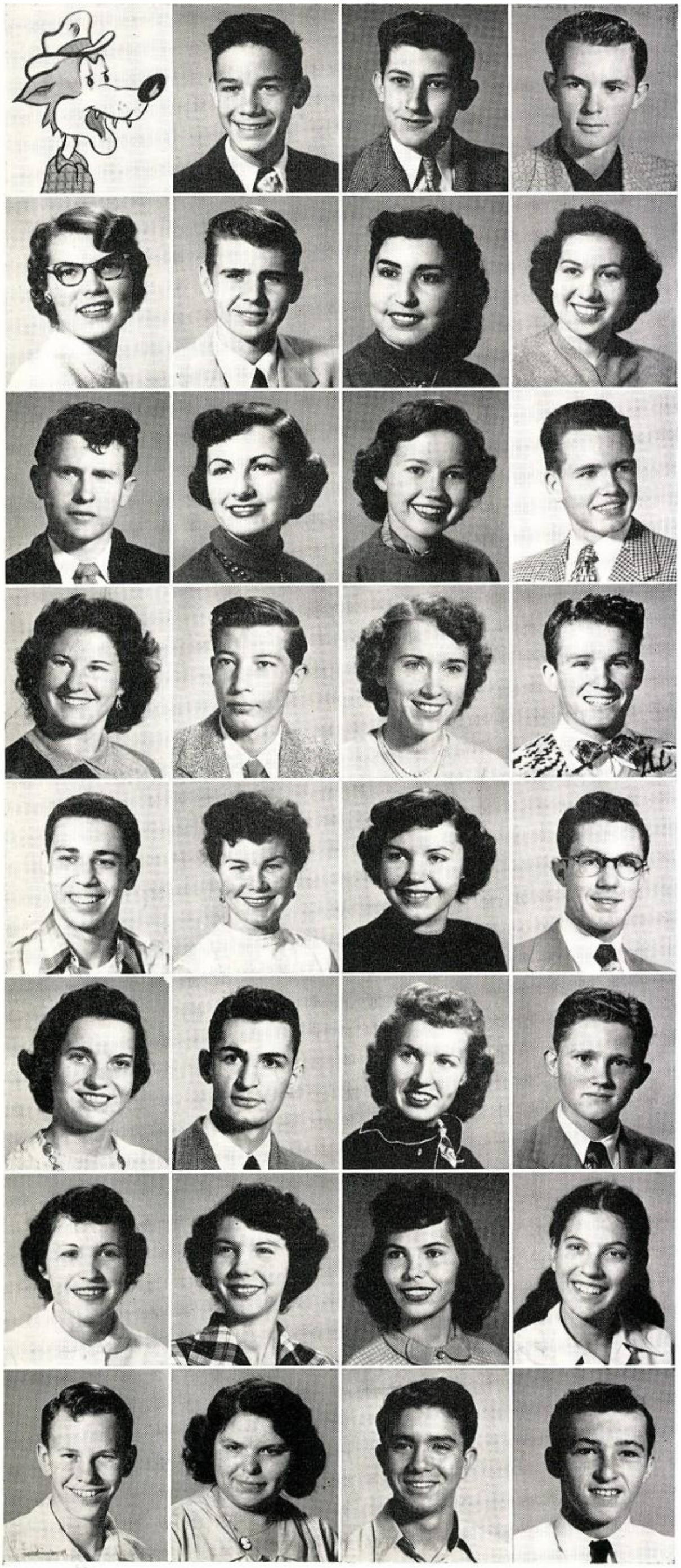

Class of '53

FRANK MARINI—High School Graduation. **JOE MARLOWE**—General; Follies 4; Conjurers Club 4; All-School Play 4; Audio-Visual Club 4. **BEN MARSHALL**—General; Varsity Football 3, 4; Varsity Baseball 3; Parnassus Club 1, 2; Follies 3; Masque of the Yellow Moon 2.

GENEVA MARTIN—Liberal Arts; Friendship Club 3, 4; SOS Club 3, 4; Central Council 4; Class Council 3, President 4; Masque of the Yellow Moon 1, 2, 3, 4. **JOHN MARTIN**—Liberal Arts; Intramural Football 2; Intramural Basketball 3, 4; Boys' Bowling Club 2, 3, 4; Skating Club 3; Parnassus Club 3. **HELEN MARTINEZ**—Secretarial; GAA 1; Masque of the Yellow Moon 1, 2, 3; Las Estrellitas 2, 3, 4; FBLA 3. **BONNIE MASON**—General; FBLA 4; Class Council 4.

KENNETH MELTON—General. **JUDY MERONEY**—General; Salad Bowl Princess Alternate 4; Senior Class Treasurer 4; Follies 3, 4; Class Councils 1, 2, 3, 4; Student Council 1, 2, 3, 4; Masque of the Yellow Moon 1, 3, 4. **CAROLYN MERRILL**—Liberal Arts; Transferred from West Phoenix 3; Parnassus Club 3, 4; Journal Staff 3, Assistant Editor 4; Annual Staff 3, 4; Le Cercle Francais 3, Secretary 4; Quill and Scroll 3, 4; All-School Play 4. **CRAIG MERRILL** — General; Transferred from West Phoenix 3; Masque of the Yellow Moon 3, 4; Concert Band 3; Swing Band 3; Homeroom President 4; Boys' Bowling Club Secretary 4.

ARLENE MILLER — Pre-Nursing; Student Council 1; Masque of the Yellow Moon 1, 3, 4; Skating Club 1; 101 Club 2; Latin Club 2; Class Council 1. **RAY MOFFITT**—General. **EFFIE MONCRIEF**—General; Masque of the Yellow Moon 2. **BOB MONTGOMERY** — Agricultural; Intramural Football 4; FBLA 4.

ED MOOMJIAN — Liberal Arts; Journal Staff 3, 4; Phoenician Staff 3, 4; Intramural Football 3. **EVELYN MORGAN**—Pre-Nursing; Girls' Band 1, 2, 3, 4; French Club 1, 2, 3, 4; Follies 1, 2; Masque of the Yellow Moon 1, 2, 3, 4. **EDNA MORRIS**—Liberal Arts; Auditorium Club 2, 3, Captain 4; Class Councils 1, 2, 3; Parnassus Club 2, 3, 4; Masque of the Yellow Moon 1, 2; CCC Club 1, 2; Junior-Senior Prom Chairman 3. **JIM MORRISON**—Liberal Arts.

MARLENE MURPHY—Secretarial; Artistic Typing Club 3; FBLA 3; Class Council 2. **RONALD NATURMAN**—Liberal Arts; Orchestra 3, 4; Concert Band 3; Follies 1, 3; CCC Club 2, Vice-President 3; Los Coyotes Espanoles 1, 2; B♯ Club 2, 3, 4. **BEVERLY NELSON**—General; Pom Pon Girl 4; Class Councils 1, 2, 3, 4; GAA 1, 2, 3; Follies 4; Masque of the Yellow Moon 1, 3, 4; Friendship Club 3. **GARY NELSON**—Liberal Arts; Transferred from Iowa 4; Marching Band 4; Concert Band 4; Swing Band 4.

JUANITA FAY NELSON—Homemaking; Masque of the Yellow Moon 1, 2, 3, 4; Class Council 1, 2; GAA 1, 2. **MARIETTA NEUTZ**—Home Economics; Class Council 3, 4; A Cappella 3, 4; Student Council 3; Friendship Club 4; Parnassus Club 1, 2, 3, 4. **MONA NEW**—General Oratorio Society 2, 3; Masque of the Yellow Moon 2; Class Councils 2, 3; Journal Staff 3, Circulation Manager 4. **TANYA NICHOLSON**—Commercial Art; Oratorio Society 3, 4.

JIMMY NOLEN—General; Transferred from Colorado 1; Gold Club 1; Band 2, 3. **THERESA JANE NORTHEY**—General; Florence Nightingale Club 1, 2, 3, 4; Student Health Committee 1, 2, 3. **RALPH OCHOA**—Liberal Arts; JV Baseball 2, Varsity 3, 4; Lettermen's Club 3, 4; Intramural Football 1, 2, 3, 4; Reckless Rollers 3; Boys' Bowling Club 3, 4. **DON O'DELL**—General; Student Council 4; Intramural Football 1, 3.

Class of '53

ROBERT OLSEN—Liberal Arts; ROTC 1, 2, 3, Officer 4; Follies 1, 4; Radio Club 2, 3, Officer 4; Rifle Team 2, Letter 3, 4; ROTC Club 4; Flying Club 4. **ANN ONG**—General; Masque of the Yellow Moon 1; Class Councils 2, 3, 4; FBLA 4; Biology Dispenser 3, 4. **FRED ONG**—Liberal Arts; Varsity Basketball 3; Lettermen's Club 3. **LUCY ONG**—General; GAA 1, 2, 3, 4; Girls' Letter Club 4; Masque of the Yellow Moon 2, 3; Class Council 3; Badminton Club 3.

ADELINA ONGARO—General; GAA 1, 2, 3, 4; Las Estrellitas 2, 3, Treasurer 4; Class Councils 1, 2. **TERESA ORABUENA**—General; GAA 1, 2; Masque of the Yellow Moon 1, 2, 3. **HERBERT ORCUTT**—Liberal Arts; Transferred from St. Mary's 1; Varsity Baseball 3, 4; Hi-Y 2, 3, 4; Talent Assembly 3; Intramural Basketball 2, 3, 4; Lettermens' Club 3, Vice-President 4. **FLORENCE OSTICO**—General; Class Council 3; Auditorium Club 4.

RUSSELL OYLER—Pre-Medical; Oratorio Society 1, 2, 3; Follies 1, 3; Masque of the Yellow Moon 1, 2; French Club 3, 4; Discussion Club 3, 4. **JOHN PALMER**—High School Graduation. **LEROY PARK**—Accounting; Orchestra 2, 3, 4; Parnassus Club 2, 3, 4; Chess Club 1, 2, 3; Student Council 1. **INEZ PARSONS**—Secretarial; Class Councils 1, 2, 3, 4; Student Council 3; Badminton Club 2, 3; Masque of the Yellow Moon 1, 3; GAA 1, 2, 3; Board of Control Secretary 3, 4.

FRANCES PAYNE—General. **LILY PEARSON**—Liberal Arts; GAA 1, 2, 3, 4; Girls' Letter Club 4; Badminton Club 2, 4, Treasurer 3. **ARLENE PENROD**—Secretarial; FBLA 3; Masque of the Yellow Moon 2. **CONRAD PEREZ**—Liberal Arts.

BARBARA PETERS—General; Class Councils 2, 3, 4; 101 Club 1, 2, 3; Riding Club 1, 2; Masque of the Yellow Moon 2. **SONYA PETTY**—General; Tri-Y Teens 1, 2; FHA 2, 3; Reckless Rollers 4; Masque of the Yellow Moon 2; Army Band 1, 4. **ROYCE PEUGH**—General; Frosh Football, JV 2; Intramural Boxing 2; Intramural Football 3; Reckless Rollers 2, President 4; Scholastic Art Awards 3, 4. **BRENDA PHILLIPS**—Liberal Arts; Journal Staff 3, 4; Annual Staff 3, 4; Parnassus Club 1, 2, 3, 4; Class Council 1, 2, 4, Vice-President 3; Masque of the Yellow Moon 2, 3, 4; Follies 2, 3, 4; Quill and Scroll 3, 4; All-School Play 4; A Cappella 2, 3.

SHIRLEY PHILLIPS — Liberal Arts; Class Council 3, Treasurer 4; Girls' Letter Club 4; Student Council 4; GAA 1, 2, 3, Senior Manager 4; Parnassus Club 1, 2, 3, 4; Masque of the Yellow Moon 1, 2, 4. **TOM PHILLIPS**—General Business; JV Baseball 1, Varsity 2, 3, 4; JV Football 3; Hi-Y Club 3, 4; Lettermens' Club 2, 3, 4; Student Council 4. **IDA PIERCE**—General; Student Council1; Stadium Club 1. **MARY ANN PINE**—Homemaking; Glee Club 1; Los Coyotes Espanoles 1; Oratorio 2, 3, 4; Masque of the Yellow Moon 2; Hostess 4.

JEANNE PLATTS—General; Class Council 4. **VELIA PONCE**—Secretarial; GAA 1, 2, 3, 4; Auditorium Club 2, 3, 4; FBLA 2, 3; Las Estrellitas 1, 2; Arm Bands 1, 2, 4; Masque of the Yellow Moon 2, 3. **MAXINE POPE**—General; Transferred from Safford 1; FHA 1; Class Council 4; Auditorium Club 3, 4; 101 Club 2. **DON PRESCOTT**—Pre-Engineering; Parnassus Club 1, 2, 3, 4; Orchestra 1, 2, 3; Discussion Club 3, President 4; Boys' State 3; Chess Club 1, 2, 3.

MARY RAMIREZ—General. **NORMA RAMOS**—General Business; After-School Sports 2, 3, 4; Masque of the Yellow Moon 1; GAA 1. **DON RAYBURN**—General.

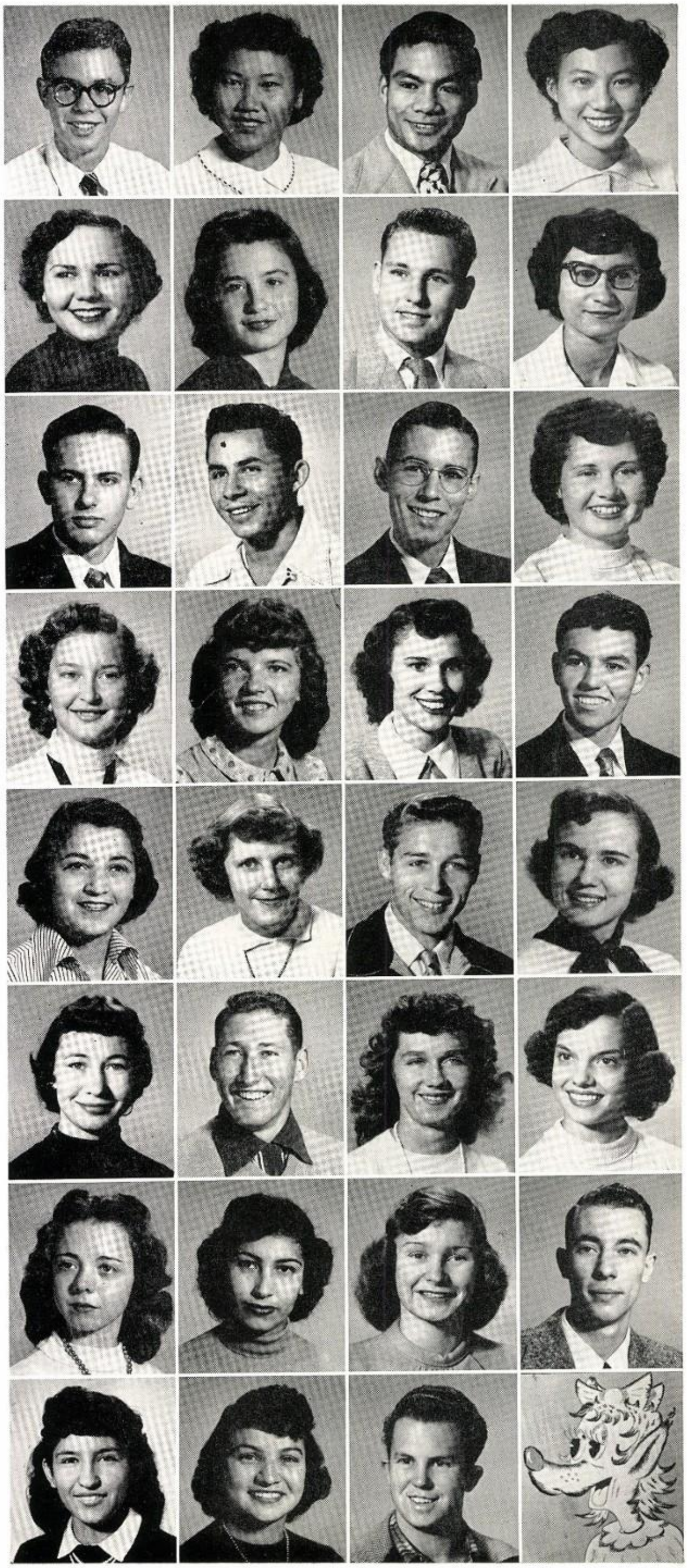

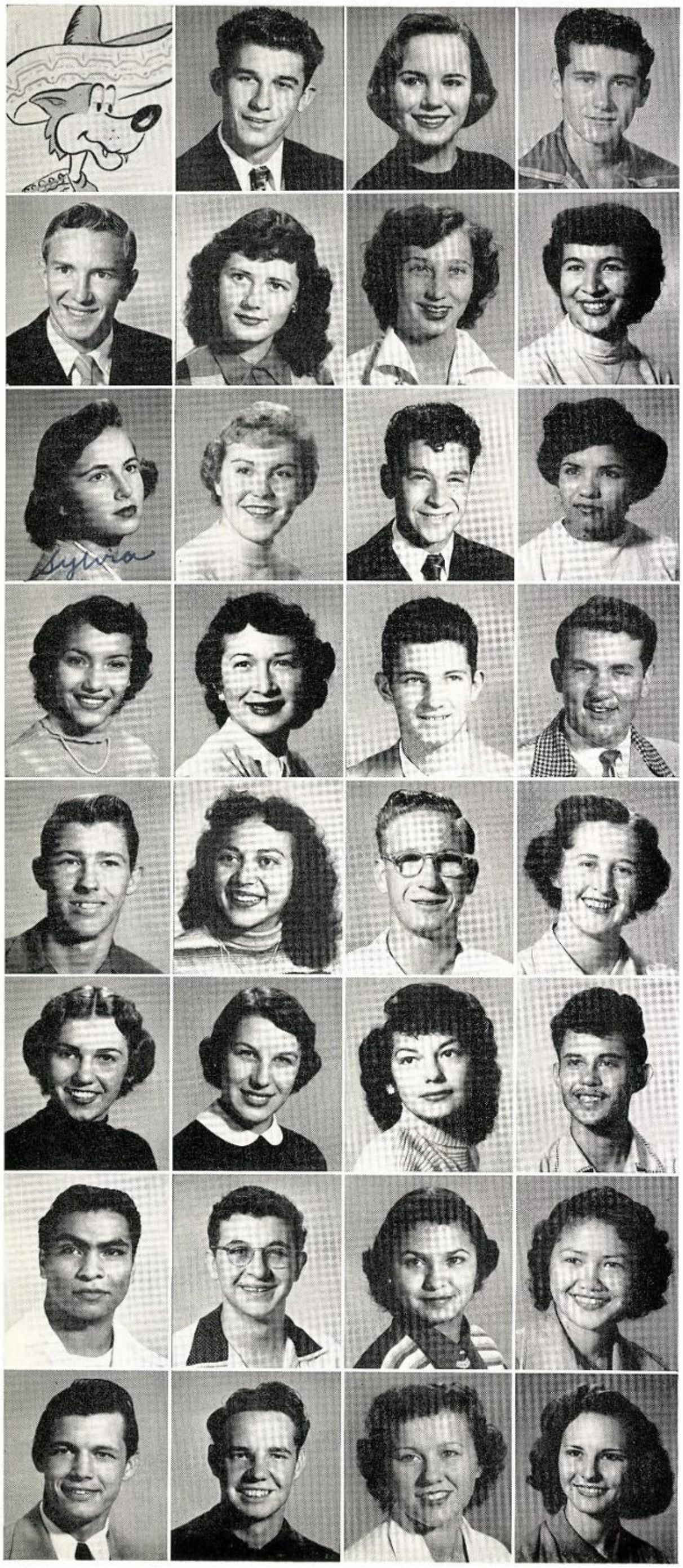

Class of '53

JIM REDER—Pre-Engineering; Intramural Football 3; Follies 3; Hi-Y Club 3, 4. **CAROLYN REFSNES**—Liberal Arts; Transferred from West Phoenix 3; Journal Staff 3, Associate Editor 4; Annual Staff 3, 4; Parnassus Club 3, 4; Student Council 3, 4; Class Councils 3, 4; French Club 4; Secretary 3; Fashion Show Chairman for Class Council 4; Quill and Scroll 3, 4. **JERRY REGISTER**—General; Oratorio Society 1, 3, 4; Spotlighters Club 1, 3, 4; Follies 1; B♯ Club 1, Treasurer 4.

DON REYNOLDS—General. **DONNA RILEY**—General; Masque of the Yellow Moon 1; Los Coyotes Espanoles 1, 2; Class Council 3; Student Council 3. **WILMA RITZMAN**—Secretarial; GAA 1, 2, 3, 4; FBLA 2, 3, Officer 4; Follies 4; Masque of the Yellow Moon 2, 4; Student Council 2, 3, 4; Class Council 1, 2, 3, 4. **JESSIE RIZO**—General Business; Oratorio Society 2, 3, 4; Masque of the Yellow Moon 2.

SYLVIA ROBERTS—General; Stadium Club 1, 2, 3, 4; Oratorio Society 2, 3, 4; Inkslingers Club 3; Follies 3; Masque of the Yellow Moon 2; Class Council 1. **BARBARA ROBINS** — Liberal Arts; Cheerleader 3, Head Cheerleader 4; Parnassus Club 1, 2, 3, 4; Salad Bowl Princess Nominee 3, 4; Masque and Gavel 3, Vice-President 4; Class Councils 2, 3, 4; Student Council 4; Rotary Speech Finalist 2. **VICTOR RODRIGUEZ**—Liberal Arts; ROTC 1, 2, 3, Officer 4; Lettermens' Club 4; Rifle Team 2, 3, 4; ROTC Club 2, 3. **MARGARET ROMERO**—Secretarial; GAA 1, 2, 3, 4; Las Estrellitas 2, 3, 4; Class Council 1.

VIOLA ROMERO—General; Follies 2, 3; Los Coyotes Espanoles 1, 2, 3, 4. **ROSE ANN ROMLEY**—General; Follies 1; GAA 1, 2, 3; Class Council 2, 4; Girls' Letter Club 3, Social Chairman 4; Badminton Club 2, 3, 4; Tennis Club 3; Student Council 1, 4. **JIM RONDEAU**—Liberal Arts; Intramural Sports 2, 3, 4; Audio-Visual Club 4; Skating Club 4. **SOL ROSEN**—Pre-Engineering.

CHARLES R. ROSS—Liberal Arts; 101 Club 1, 2; Latin Club 2; Intramural Football 3; Intramural Badminton 2, 3, 4; Intramural Hand Ball 2. **ESTELA RUIZ**—General; After-School Sports 1, 2, 3, 4; GAA 1, 2, 3. **JOHN RUNNELS**—General. **HAZEL RUSSELL**—General; Transfer from Mesa High School 3; Oratorio Society 3, 4.

FLORENE RYAN—General; Bowling Belles 3; Cheerleader 3, 4; Class Council 4; Follies 1, 2; Masque of the Yellow Moon 1. **GAIL SABLE**—General; Friendship Club 4; SOS Club 4; Class Council 4. **CECILIA SALAS**—General; Las Estrellitas 1, 2; Follies 3; GAA 1, 2, 3; Girls' Letter Club 3, 4. **HENRY SALAS** — General; Oratorio Society 1, 2, 3, Vice-President 4; Follies 1, 3, 4; Masque of the Yellow Moon 1, 2, 3, 4; Cheerleader 3; Talent Assembly 3; Student Council 1, 2; FBLA 4.

ISH SALAS—Liberal Arts; Football 1; JV 2, Varsity 3; Homeroom President 3; Student Council 3; Scholastic Art Awards 2, 3, 4; Photography Club 4; National Scholastic Award 3, 4. **NICK SALERNO**—Liberal Arts; Journal Staff 3, 4; Phoenician Staff 3, Editor-in-Chief 4; Boys' State 3; Class Vice-President 2; Merit Credit Award 1, 2; Student Council 2, 3, 4; Parnassus Club 1, 2, Vice-President 3, President 4; Follies 1, 3, 4; Senior Hi-Y Club 4; Oratorio Society 1, 2, 3. **DOLORES SANCHEZ**—Pre-Nursing; GAA 1; Masque of the Yellow Moon 1. **ROSALEE SANCHEZ**—Homemaking; Girls' League Council 1, 2, 4, Representative 3; Auditorium Club 2, 3, Officer 4; Student Council 4; CCC Club 2, Officer 3; Homeroom Vice-President 1, President 3; Masque of the Yellow Moon 2, 3, 4.

ROGER SCHARTZER—Liberal Arts; Class President 4; Concert Band 1, 2, 3, 4; Swing Band 2, 3, 4; Senior Hi-Y Club 3, 4; Follies 2, 3, 4; Drum Major 2, 3, 4. **JAMES SCHLECT**—General; Transfer from North Dakota 3. **SANDRA SCHMELZER**—General; Class Councils 1, 2, 3; Student Council 2, 3. **LANORA SCHULTZ**—Secretarial; A Cappella 2, 3, 4; Auditorium Club 2, 3, First Lt. 4; Y-Teens 1, 3, President 2; Parnassus Club 1, 2, 3; Artistic Typing Club 2, President 1; Follies 2, 3, 4.

Class of '53

IRENE SCHUTT—Liberal Arts; French Club 1. **CAROL SEAMAN**—General; Student Council 3; Follies 3, 4; Masque of the Yellow Moon 2; A Cappella 2, 3, 4; Class Council 2, 3. **ALLISON SEKAQUAPTEWA** — General; Transfer from North Phoenix 2; Quill and Scroll 3, 4; Parnassus Club Program Chairman 4; Annual Staff 3, Picture Editor 4; Journal Staff 3, 4; Class Council 4. **MARYLU SEOLAS**—Liberal Arts; Oratorio Society 2, 3, 4; Follies 4; Masque of the Yellow Moon 2, 4; Class Councils 2, 4, Treasurer 3; Central Council Publicity Chairman 4; Parnassus Club 2, 3, 4; Health Committee Secretary 2, 3; Board of Control Secretary 3, 4; Journal Staff 3, 4; Annual Staff 3, Copy Editor 4.

ATTILIO SERAFINI—Liberal Arts; Oratorio Society 1, 2, 3; Orchestra 2, Treasurer 3, President 4; Student Council 1, 3; Follies 1, 3, 4; Masque of the Yellow Moon 1, 2, 3, 4; B♯ Club 1, 2, Treasurer 3, President 4; Phoenician Staff 3, 4; Journal Staff 3, Business Manager 4; Parnassus Club 3. **J. HARRY SEXTON**—General; Band 1, 2, 3, 4; Follies 1, 2, 3; Flying Club 3, 4. **SHIRLEY SHAFFER**—Pre-Nursing; Girls' Band 1, 2, 3; Masque of the Yellow Moon 1, 2, 3; Follies 2; Tri-Y Teens 1, 2; Auditorium Club 4. **SUE SHALLEY**—Accounting; Masque of the Yellow Moon 2, 3; FBLA 3.

NANCY SCHULTZMAN — Secretarial; Oratorio Society Secretary 3. **PHYLLIS SHELTON**—Liberal Arts; ROTC 1, 2; Follies 3; Masque of the Yellow Moon 4; A Cappella 3. **MAXINE SIMS**—Secretarial; GAA 1, 2, 3, 4; Girls' Letter Club 3, 4; Auditorium Club 4; Badminton Club 2, 3, 4; Class Council 3; Artistic Typing Club 2. **VIRGINIA SING**—Liberal Arts; Masque of the Yellow Moon 1; FHA 3; Blue Tri-Y 4; Class Council 4.

AMELIA J. SINGH—Liberal Arts; Parnassus Club 3, 4; Concert Band 2, 3, 4; Military Band 1; Masque of the Yellow Moon 3, 4; Follies 3, 4. **LEO SIQUEIROS JR.**—Liberal Arts; Parnassus Club 3, 4; Concert Band 2, 3, 4; Military Band 1; Masque of the Yellow Moon 3, 4; Follies 3, 4. **BARBARA FENNELL SITES**—Secretarial; B♯ Club 1; Oratorio Society 2, 3, 4; Masque of the Yellow Moon 3; Bowling Belles 2, 3, Vice-President 4.

BARBARA SIZEMORE—Home Economics; Masque of the Yellow Moon 2, 3, 4; GAA 1, 2, 3, 4; Follies 4; Modern Dance 4; Square Dance 4. **AUDREY SKUBISH**—General; Transfer from Madison, Illinois 4. **LYNNECARA SMAW**—General; Transfer from Indiana 3; Auditorium Club 4; Stadium Club 4. **GAIL SMITH** — General. **GORDON SMITH**—Liberal Arts; 101 Club 1, 2; Flash Card Director 3; Audio-Visual Club 1, 2, 3; Masque and Gavel 4.

IVAN SMITH—Liberal Arts; Le Cercle Francais 3, 4; Oratorio Society 2, 3, 4; Follies 3, 4; Reckless Rollers 3. **LARRY SMITH**—Law and Government; Band 1, 2, 3, 4; Latin Club 2; Le Cercle Francais 3, Vice-President 4; Hi-Y Club 4; Masque of the Yellow Moon 2, 3, 4; Boys' State 3. **GEORGE SORENSON**—Law and Government; Football 1, JV 2, Varsity 3, 4; Varsity Captain 4; Parnassus Club 3; Hi-Y Club 3, 4; Lettermens' Club 3, 4; Student Body Vice-President 4; Boys' State 3. **ALICE SOTELO**—High School Graduation.

VELIA BERTHA SOTELO—Pre-Nursing; Badminton Club 1, 2, 3; GAA 1, 2, 3, 4; Las Estrellitas 1, 2. **RUTH SPURLING**—Secretarial; Parnassus Club 1, 2, 3, 4. **BETTY ANN STAGER** — Pre-Nursing; Transfer from Glendale High 4; Florence Nightingale Club 4. **DONNA STEINEGGER**—General; Follies 1, 2, 4; Girls' League Council 1, 2, 4; Student Council 1, 2, 4; GAA 1, 2; Masque of the Yellow Moon 1, 2, 4; Friendship Club 1, 2.

BARBARA STEINFIELD—Liberal Arts; B♯ Club 1; A Cappella 2, 3, 4; Cosmopolitan Club 2, 3, 4; CCC Club 1, 2, 3; Biology Dispenser 3; Follies 2, 3, 4. **ANNAMAE STEPHENSON**—Secretarial; Oratorio Society 2, 3, 4; FBLA 4; Follies 3, 4; Masque of the Yellow Moon 2, 4. **CAREY STERLING**—General; Auditorium Club 2, 3, 4; GAA 1, 2, 3; FBLA 3; Girls' Letter Club 3; Las Estrellitas 1, 2; Masque of the Yellow Moon 1, 2, 3, 4.

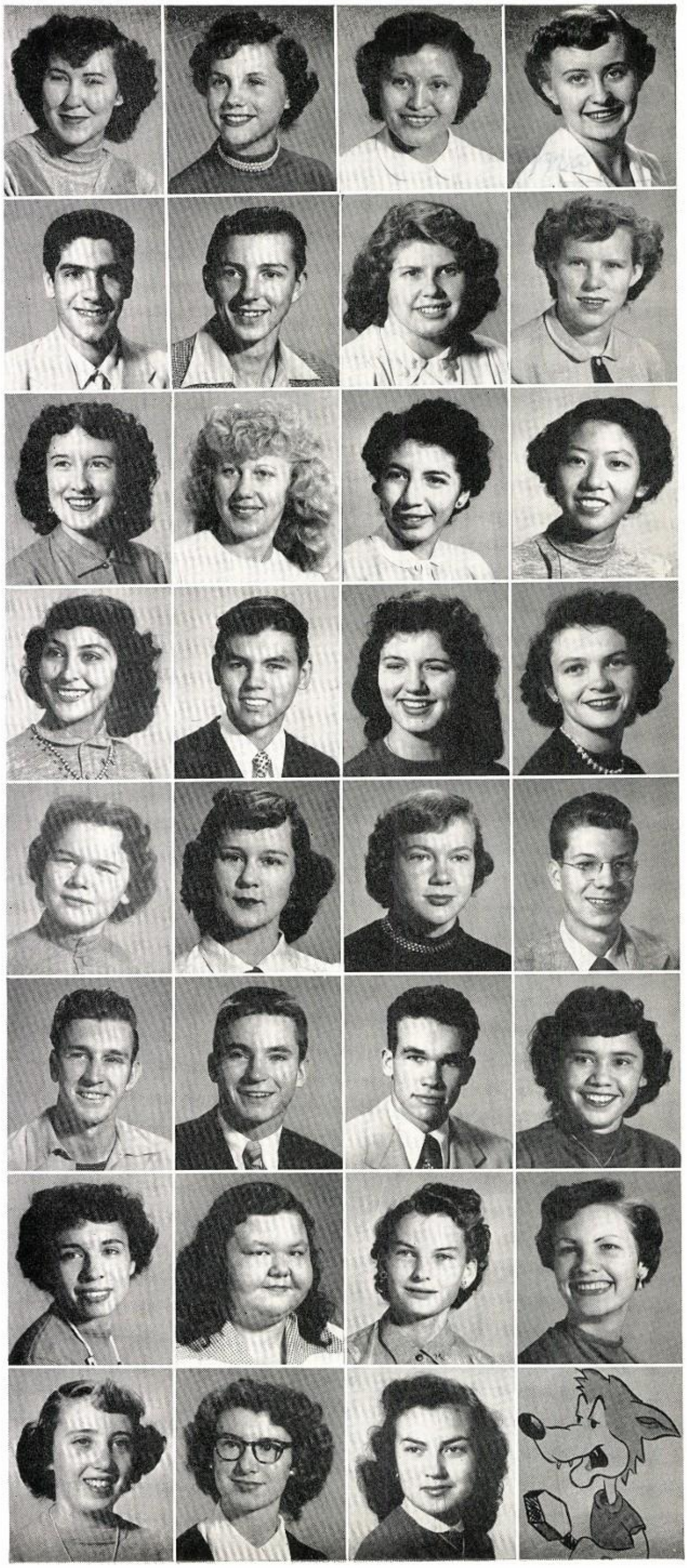

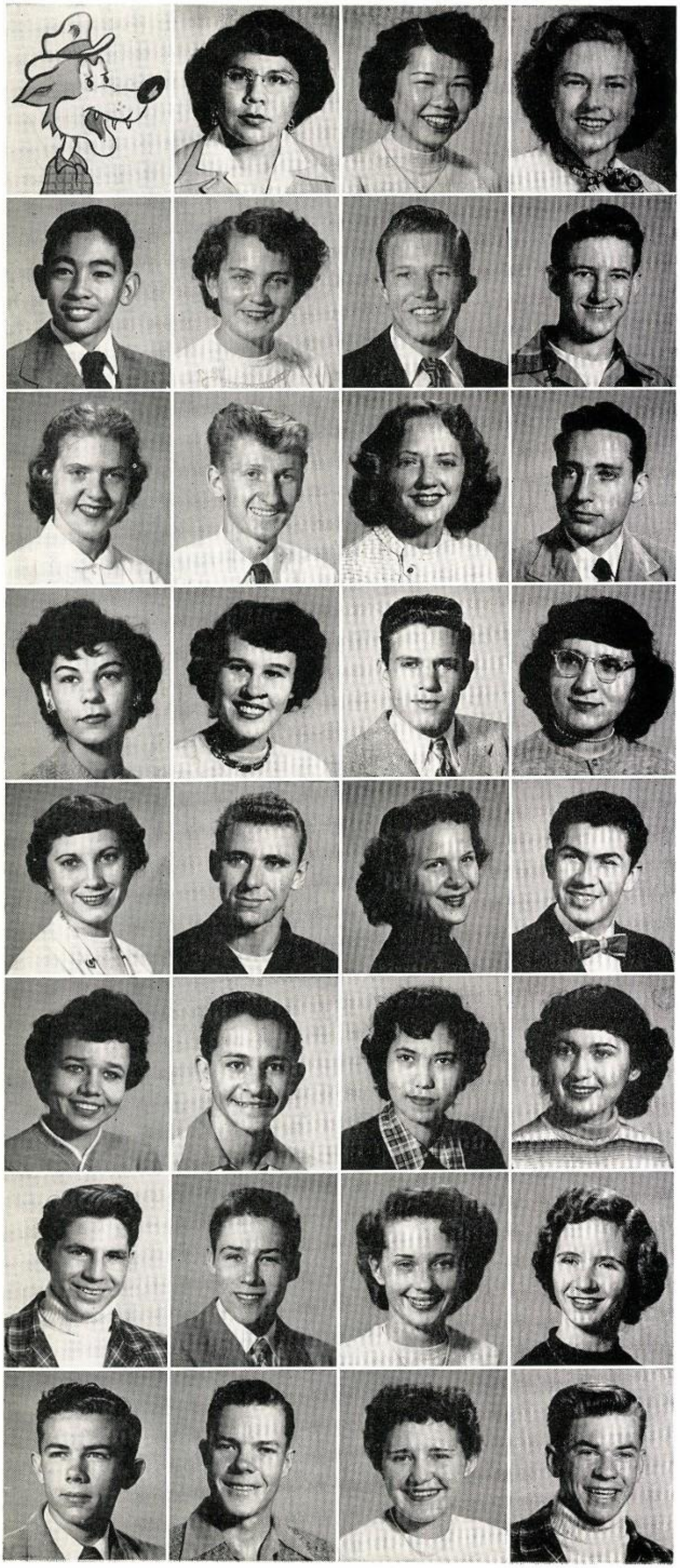

Class of '53

BERYL JANE STEVENS—General. **HELEN TANG**—Secretarial; Class Councils 1, 3; FBLA 4; Masque of the Yellow Moon 1, 3. **MARY TARR**—Liberal Arts; Journal Staff 3, 4; Annual Staff 3, Business Manager 4; Parnassus Club 1, 2, 3, 4; Quill and Scroll 3, 4; SOS 3, 4; Class Councils 2, 3, 4; Masque of the Yellow Moon 1, 2; Follies 4; Cosmopolitan Club 1, Officer 2, 3, 4; DAR Representative 4.

ERNEST TAUTIMES—General; Intramural Basketball 2; Intramural Football 2. **DARLENE TAYLOR**—Accounting; Girls' Band 1, 2, 3, 4; Follies 1, 2, 4; Masque of the Yellow Moon 1, 2, 3, 4; Tri-Y Teens 2. **RONNIE TAYLOR**—Law and Government; JV Track 3, Varsity 4; Intramural Football 3; Intramural Basketball 2, 3, 4; Legio Decima 2. **JIM TEMPLETON**—General.

CORAETTA RUTH TETER — General; Band 4. **ED THOMAS**—Liberal Arts; Follies 1, 3; Cosmopolitan Club 3. **DOROTHY TIERNEY**—Secretarial; Girls' Band 1, 2, 3, 4; Concert Band 3, 4; FBLA 2, 3; FHA 2; Follies 2, 3, 4. **KENNETH TOCKER**—Pre-Medical; ROTC 1, 2, 3, Officer 4; Rifle Team 1, 2, 3, 4; Follies 1, 4; Masque of the Yellow Moon 1, 2, 3, 4; ROTC Club 4.

RACHEL TORREZ—General; Stadium Club 1, 2, 3; Masque of the Yellow Moon 1, 2, 3, 4; GAA 2; Student Council 3. **PAT TOTH**—Homemaking; A Cappella 2; Follies 2; Spotlighters Club 3, 4; Assistant to the Dean 4. **JIM TRAMEL**—General Business; Hi-Y Club 4; Lettermens' Club 4; Varsity Baseball Manager 2, 3, 4; Homeroom Secretary 4; Intramural Baseball 3, 4; Intramural Football 3, 4. **JOSEPHINE TROMBETTI**—Liberal Arts; Transfer from Ohio 2; GAA 3, 4; Spotlighters Club 3, Secretary 4; Badminton Club 3, 4.

BETTY TUCKER—General; Stadium Club 1, 2. **FRANCIS TURKOWSKI**—Pre-Medical; Los Coyotes Espanoles 1; Intramural Baseball 1, 2; Intramural Handball 1, 2; intramural Football 3. **GEORGIA TURNER**—General; Masque of the Yellow Moon 1; Bowling Belles 1; Riding Club 2. **JESUS P. ULLOA**—Liberal Arts; Varsity Baseball 3, 4; Lettermens' Club 3, 4; JV Football 2; JV Basketball Manager 2; JV Baseball 1, 2; Masque of the Yellow Moon 1.

ESTHER VELENCIA—Pre-Nursing; GAA 1, 2, 3; Masque of the Yellow Moon 1; Las Estrellitas 2. **HECTOR VELASQUEZ**—General; Intramural Basketball 2; Football 1; Track 1. **LUPITA VELASQUEZ**—General; A Cappella Trio 2, 3, 4; A Cappella Choir Secretary 3; B♯ Club 1; Follies 2, 3, 4; Class Council 1. **ALICE VILA**—General; Las Estrellitas 1, 2.

BUDDY VILLAPONDO—Liberal Arts. **JOHN VISE**—General. **CLAUDIA WAGNER**—Secretarial; Oratorio Society 2, 3, 4; Masque of the Yellow Moon 2, 4; Follies 3, 4; Parnassus Club 1, 2, 3, 4; Tri-Y Teens 1, Secretary 2. **JANICE WALDRIP**—Liberal Arts; Stadium Club 3; Auditorium Club 4; Oratorio Society 3, 4.

ROBERT WALKER—Liberal Arts; JV Track 2, Varsity 3, 4; Senior Hi-Y Club 4; Boys' Bowling Club 1, 3, 4, President 2; Journal Sports Editor 4; Annnal Sports Editor 4; Parnassus Club 3, 4. **BRUCE WALTERS**—General. **ALICE WANIELISTA**—General; Transfer from Chicago 2; Bowling Belles 3, 4; Tennis Club 3; Class Councils 3, 4; Masque of the Yellow Moon 3, 4. **BOB WARREN**—General; Hi-Y Club 4.

Class of '53

SALLIE WARREN — General; Masque of the Yellow Moon 2, 3, 4; Homeroom President 1, 2; Follies 1. **VERNON WATSON**—Liberal Arts; Concert Band 1, 2, 3, 4; Swing Band 1, 2, 3, 4; Follies 2, 3, 4; Masque of the Yellow Moon 1, 2, 3, 4; B♯ Club 2. **RUTHIE WEBB**—High School Graduation. **FRANCES WELLS**—General; Oratorio Society 2, 3, 4; Masque of the Yellow Moon 2; Reckless Rollers 2; Class Councils 3, 4.

ALICE WEST—Secretarial; Class Councils 1, 3; Homeroom Treasurer 4; SOS Club 1. **ANNE WICKERSHAM**—Liberal Arts; Transfer from Yuma 2; All-School Plays 2, 3, Student Director 4; Follies 2, 3, 4; Parnassus Club 3, 4; Latin Club 2; A Cappella Trio 2, 3, 4. **JO ANN WILCOX**—General; Class Council 4. **HELEN WILKINS**—General; Oratorio Society 2, 3, President 4; Masque and Gavel 4; Follies 3, 4; Masque of the Yellow Moon 2, 3, 4; Parnassus Club 1, 2, 3, 4; All-School Play 4.

DOROTHY WILLIAMS—Liberal Arts; Le Cercle Francais 3, 4; Class Councils 1, 3, 4; Follies 2; Masque of the Yellow Moon 2. **JACK WILLIAMS**—General; Intramural Football 1, 2, 4; Intramural Basketball 4; Track 4; Cosmopolitan Club 1. **JEAN WILLIAMS**—Homemaking; Girls' Band 1, 2, 3; Follies 1, 2, 3; Hostess 4; Masque of the Yellow Moon 1, 2, 3. **JONEAL WILLIAMS**—General; Parnassus Club 1, 2, 3, 4; Girls' Letter Club 3, Vice-President 4; Follies 3, 4; Pom Pon Girl 4; Class Councils 1, 2, 3, 4; Masque of the Yellow Moon 3.

LAURA LEE WILLIAMS—Pre-Nursing; FHA 1, 2, Treasurer 3; Florence Nightingale Club 4; Masque of the Yellow Moon 1, 2; Oratorio Society 3, 4. **MARTHA WILLIAMS** — Pre-Nursing; Latin Club 4. **RAMONA WILLIAMS**—Pre-Medical; Girls' Band 1, 2, 3, 4; Masque of the Yellow Moon 1, 2, 3, 4; B♯ Club 1, 2; Parnassus Club 3, 4; Follies 2; Legio Decima 2. **SAMMY WILLIAMS**—Liberal Arts.

AL WINES—General; Follies 3; Oratorio Society 2, 3, 4; Canasta Club 2; Los Coyotes Espanoles 2; B♯ Club 2. **JOSIE WING**—Home Economics. **NADINE WIRTH**—General; Reckless Rollers 1, 3, 4; Class Councils 1, 2, 3; Follies 2, 3; Girls' Band 1, 2, 3; Masque of the Yellow Moon 1, 2, 3. **JANET WOLFORD**—Pre-Nursing; Transfer from Tucson 4; Oratorio Society 4; All-School Play 4; Student Council 4.

JANICE WOOLEY—General; Follies 1; Masque of the Yellow Moon 2; Tennis Club 1, Vice-President 2; GAA 1, 2, 3; Girls' Letter Club 3, 4. **TED E. WUCINICH**—General. **HENRY YEE**—Pre-Engineering. **WESLEY YEE**—Liberal Arts; Follies 1; Masque of the Yellow Moon 1.

DARLENE YOUNG—General. **LORETTA YOUNG**—Secretarial; Oratorio Society 2, 3, 4; Masque of the Yellow Moon 2; Reckless Rollers 2, 3. **WANDA YOUNG**—General; Majorette 3, 4; Follies 1, 2, 3, 4; Girls' Band 1, 2, 3, 4; Masque of the Yellow Moon 1, 2, 3, 4; Blue-Tri-Y Club 3, 4; Homeroom Secretary-Treasurer 4. **PAT ZUBINI**—Liberal Arts; Bowling Belles Club 4; Class Council 4; Tennis Club 4.

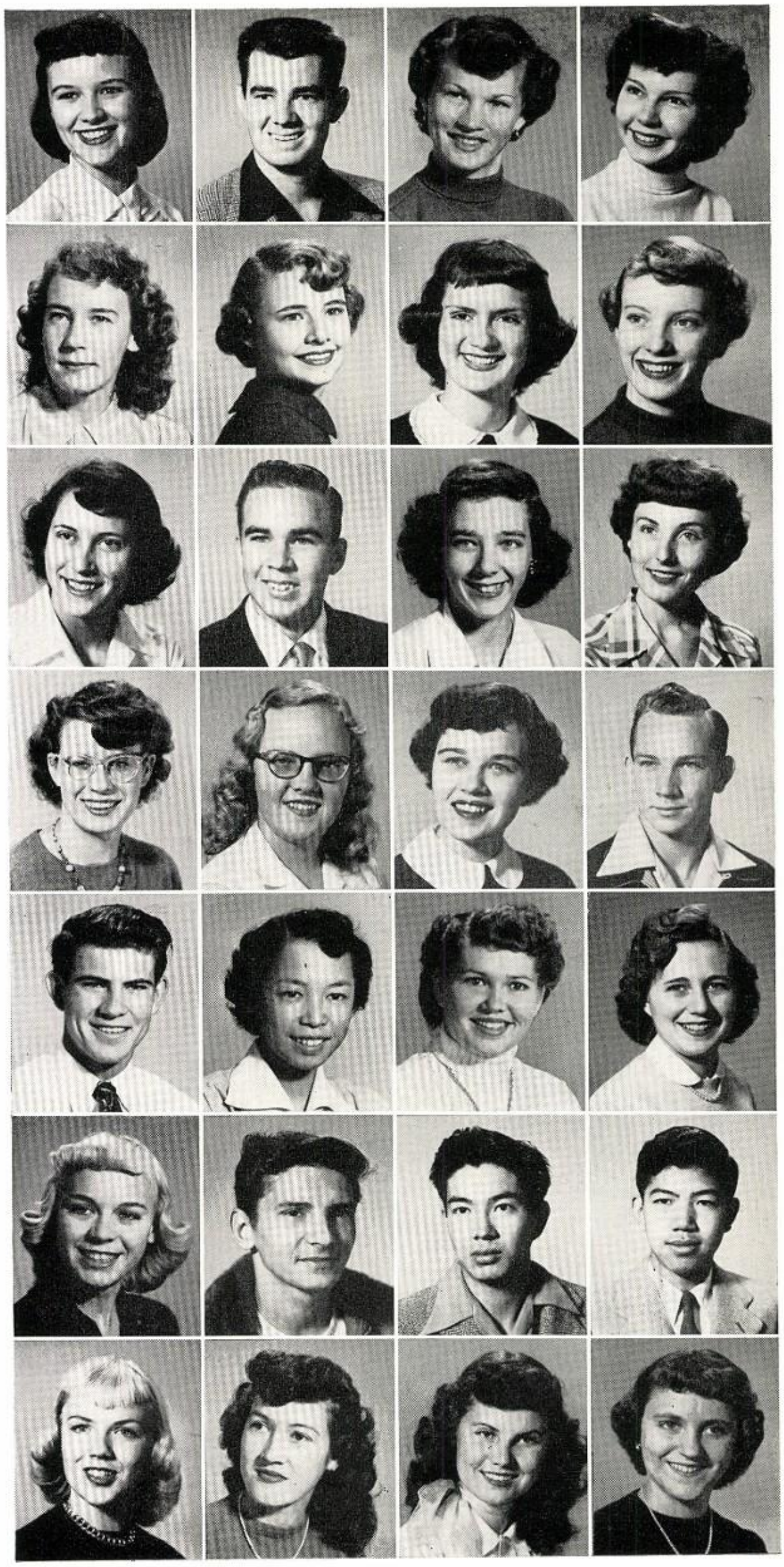

Pretty Girls . . . Pretty Clothes

GIVING Kathy Godfrey descriptions of the various fashions Senior Council presented are Beverly Jacobs and Ginger Johnson.

WHAT WAS NEW and chic in winter clothes dominated the annual Senior Council Fashion Show presented on Oct. 28. Carolyn Refsnes was in charge of the event. Although the senior models were all beautiful, many of the boys will tell you that the clothes they wore took attention away from the girls.

THE SHOW was presented in three sections: sport wear, date wear, and formals. All of the ensembles were donated by Korricks' Department Store. Kathy Godfrey, local TV artist, acted as moderator for the affair.

GROOMING and fashion tips were also offered by the hard working seniors. Boys' Federation members also helped to make this event a success by ushering, putting up posters, and doing all the little jobs that needed doing, and when the show was finally presented, it was evident that at least one-third of the audience was composed of members of the male sex. Yes Senior Council did a grand job!

FASHIONABLE: These girls were all models in the show. Here they show some of the best liked outfits. **From left** are Cora Carlise, Lela Burris, Sallie Warren, and Judy Meroney.

Class of '54

JUNIOR OFFICERS meet to prepare inaguration speeches. **From left** are Sally Tussey, treasurer; Ted Mitchell, president; Dottie Thonen, secretary; and Carol McElhaney, vice-president.

Their Record Is Commendable

ALL THROUGH the year the juniors thought to themselves "We're getting closer and closer to the top!" And they were. They proved capable, and activities galore crowded their busy schedule—the Prom and the first All-School Play, Alice-in-Wonderland . . . Junior Council's mystic Crystal Ball.

THE MONTHS WERE marked by hours of buzzing activity, and the juniors threw themselves into the heat of election campaigning. First came the student body election, then Girls' League and Boys' Federation, topped off by the voting for next year's class officers. We're proud of the Class of '54.

JUNIORS PROFITED when they sold miniature pompons. **Left,** Jordan gets pinned by Thonen as Hughes does the same to Tussey. **Right:** Pace and Altschul represented Phoenix Union at Girls' League convention in Los Angeles.

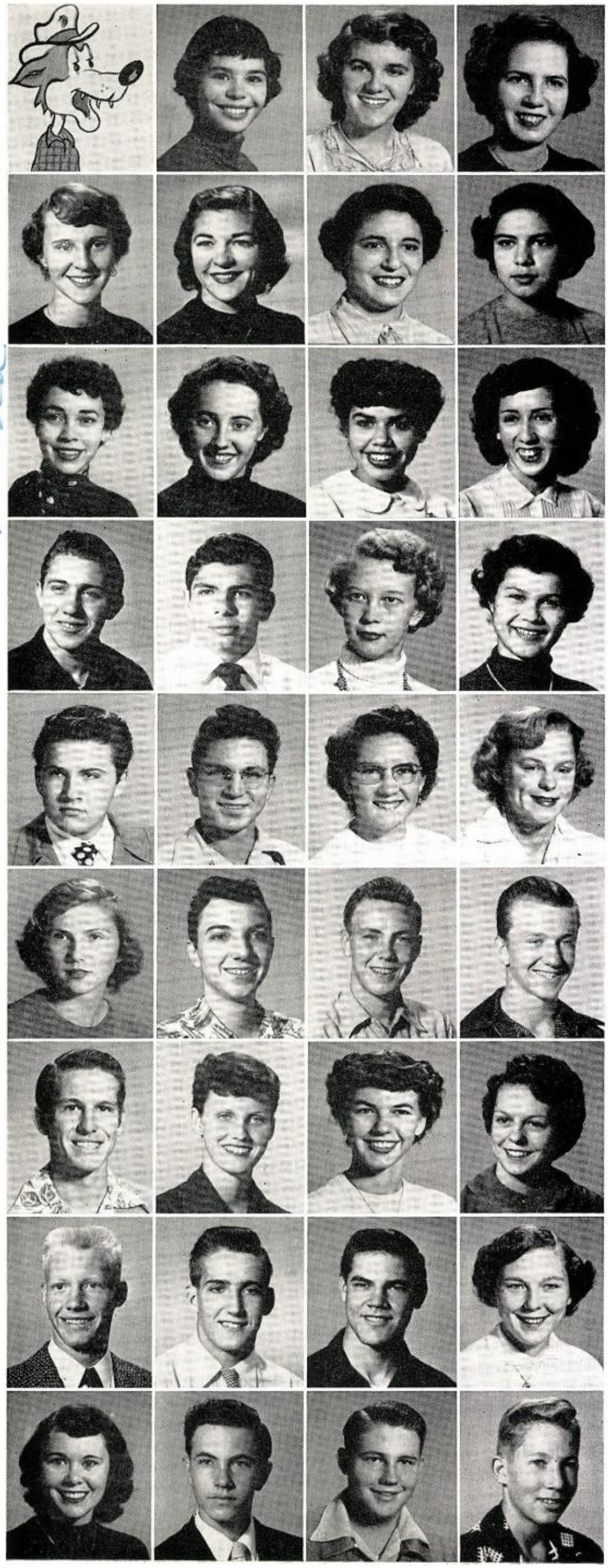

Class of '54

Katy Acevedo
Gloria Adams
Loretta Adams

Lou Ann Albrecht
June Allen
Roberta Altschul
Ramona Alvarado

Hilda Amador
Yjordis Anderson
Arlice Arliza
Mary Arteaga

Ronald Atchley
George Averikou
Nancy Ruth Ayers
Pat Baillie

Eugene Baker
Leonard Barber
Lucresie Barnes
Phyllis Bartch

Jeanne Bass
Al Bearden
Mike Beck
Bob Belsher

Dick Benner
Betty Bo Bennett
Esther Bentley
Mary Lou Bergero

Richard Berlemann
Mike Berry
Ken Beutler
Roberta Boardman

Mary Helen Boat
James Booher
John Bork
Billy Borem

Class of '54

Charlotte Bouge
Florence Boyer
Gilbert Brady
Linda Brantley

Robert Brock
Mary Brooker
Grace Brush
Emodele Bunch

Shirley Burkholder
Jackie Burlingame
Eddie Caldwell
Ralph Caldwell

Bette Jean Campbell
Della Capona
Cathy Carman
Betty Gene Cecil

Paul Chacon
Marvin Chandler
Billy Cheatham
Betty Chrisco

Phyllis Christian
Beatrice Cienfuegas
Clara Clark
Kay Cleary

Dick Clemens
Ed Collins
Sandra Colvin
Ronald Conner

Charlie Contreras
John Contreras
Mary Contrino
Muriel Cook

Doris L. Cooley
Sandra Cooper
Annette Corbin

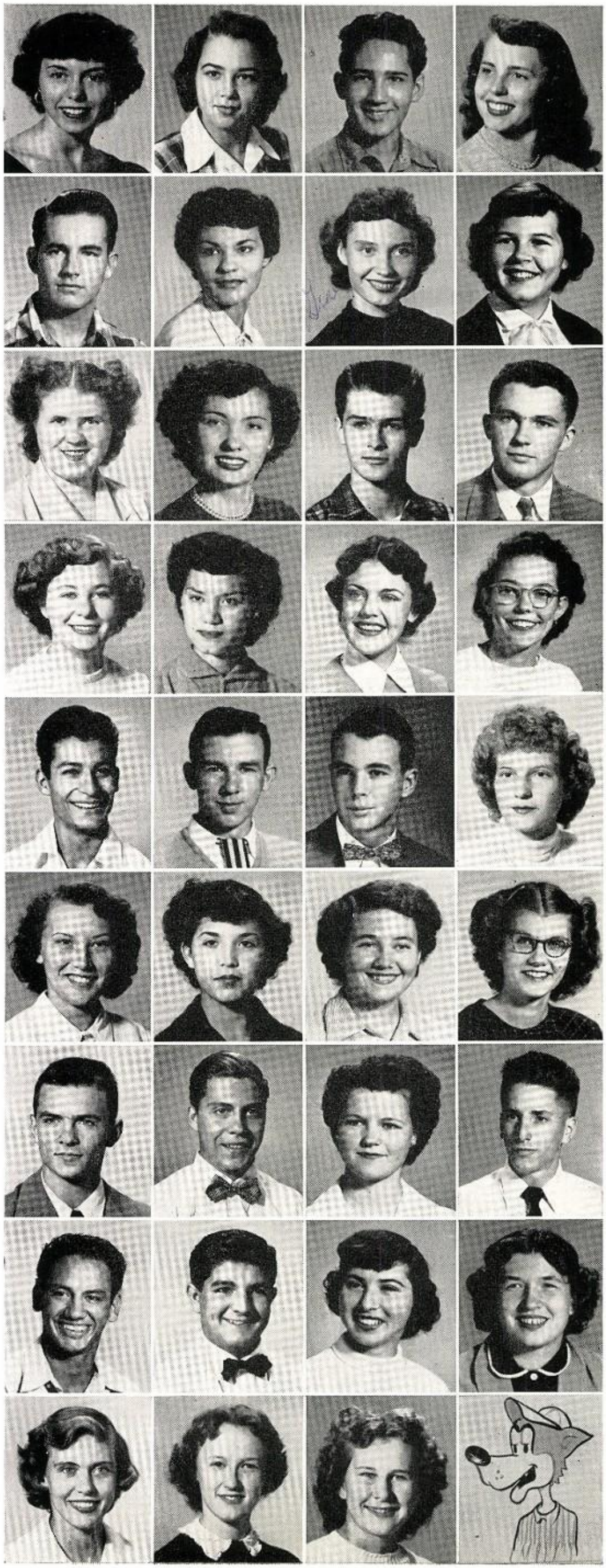

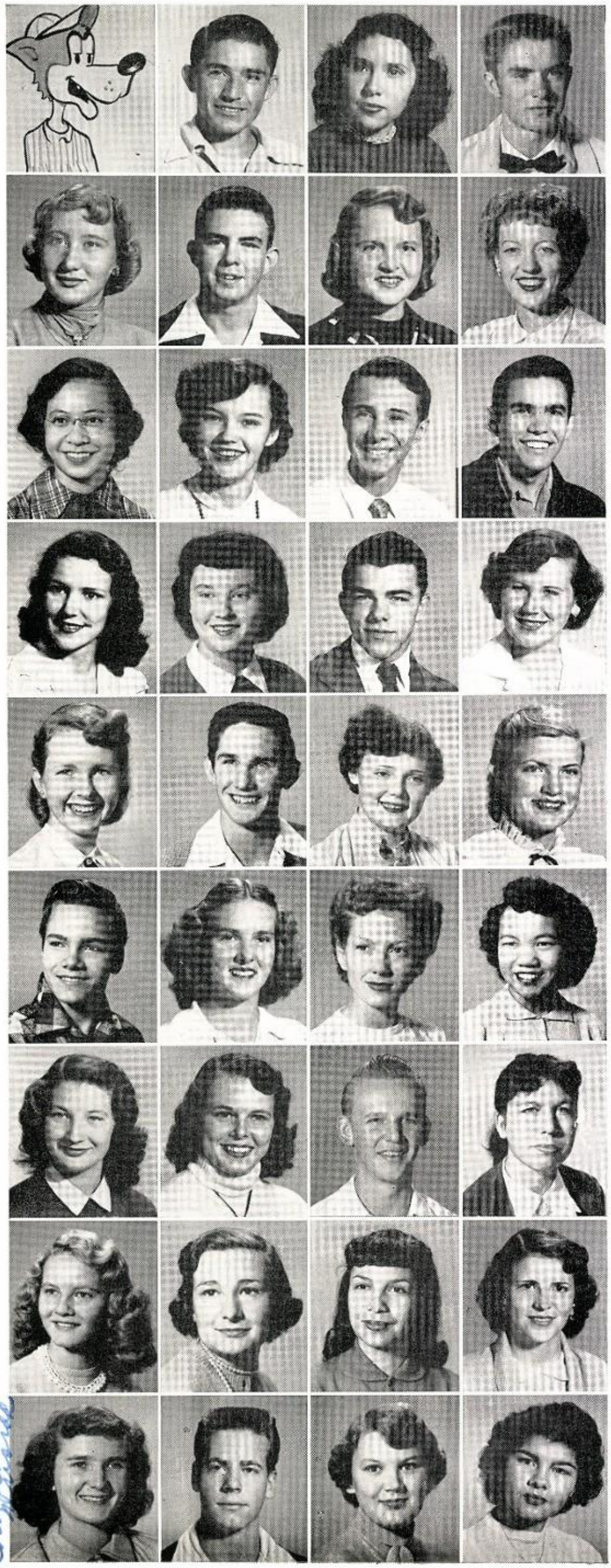

Class of '54

Arnold Coronado
Laura Cota
Tom Council

Flo Christe
Cameron Crump
Helen Cunningham
Vivian Dahl

Shirley Dang
Amy Daniel
Ramon Daniel
Bob Daugherty

Dorothy Davis
Pat Davis
Roger Davis
Shirley Davis

Donna Deleske
Larry DeWitt
Javada Dickerson
Jo Ann Dixon

Le Dair Dixon
Doris Dobson
Luaine Dolloff
Anita Dong

Marlene Downing
Patricia Downing
Thomas Doyle
Marian Duddy

Glenda Duke
Shirley Dunn
Mary Ann Duran
Frances Durham

Charlotte Dvorak
Jim Elston
Sally Esler
Geraldine Espinoza

Class of '54

Elsie Estrada
Ralph Evans
Mary Lou Facio

Gene C. Falck
Myriel Feller
Marilyn Fellows
Mary Eliza Fernandez

Pat Finley
Bob Finny
Lorraine Fish
Jo Anna Fite

Nona Fraser
Mary Frederick
Carl Fuller
Richard Gable

Dick Gail
Priscilla Gallegos
Janice Gardiner
Sally Garrett

Sally Gaston
George Gerard
Kenneth Gilbert
Marilyn Gilliland

Eddie Given
Shelby Glotfelty
Richard Glover
Bob Goldfarb

Mary Goodwin
Jean Gound
Sharon Grabowski
Mary Ellen Graves

Phyllis Grossel
Richard Gruhn
Donna Guida
Mike Guida

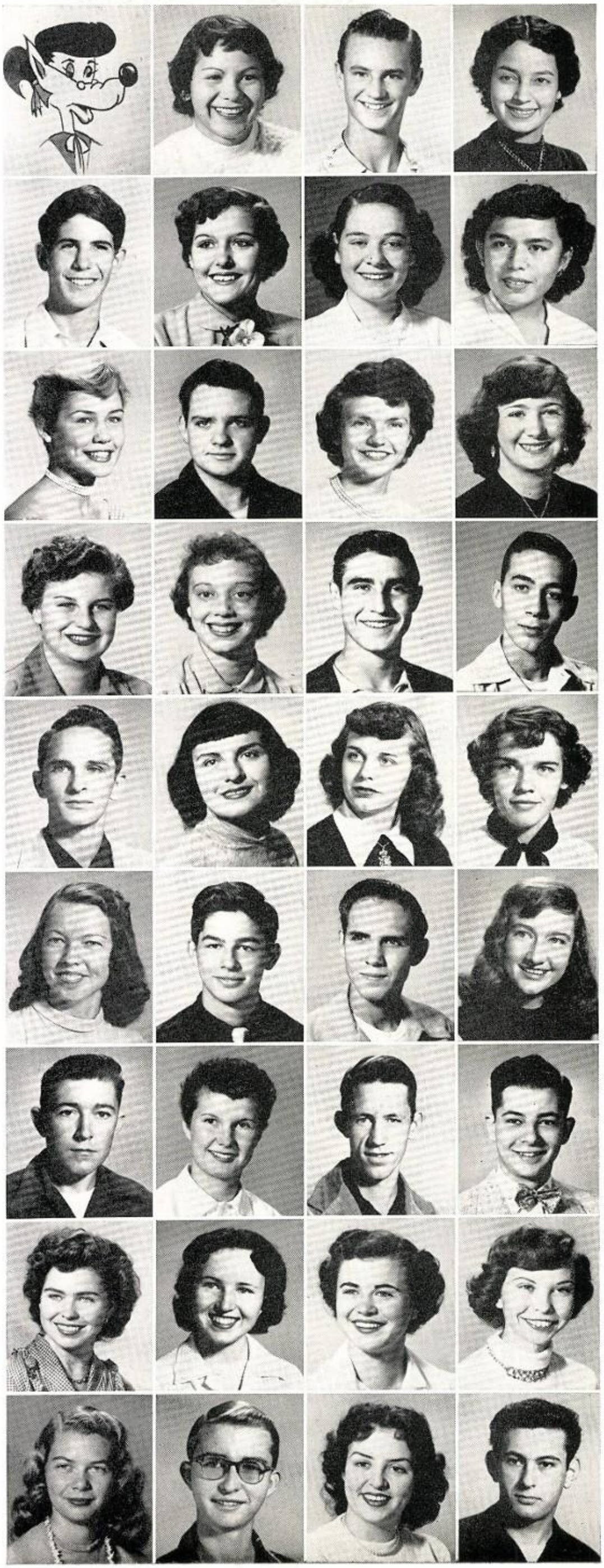

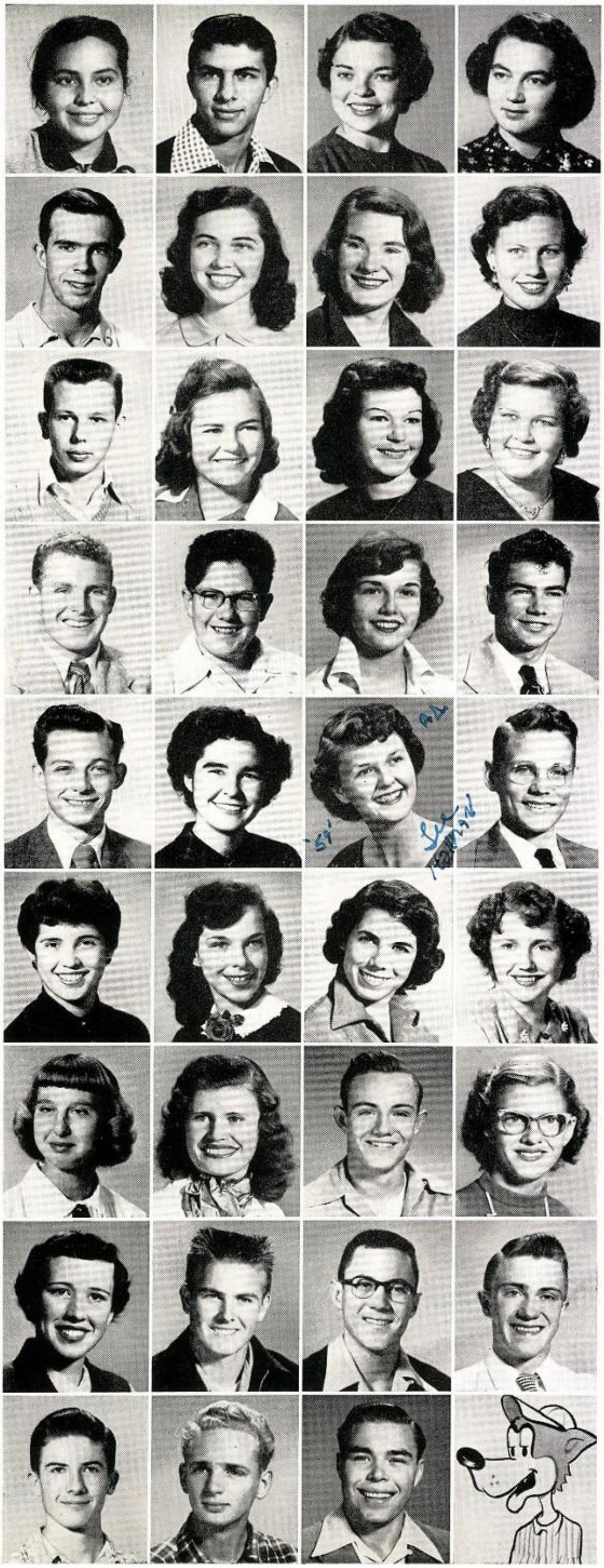

Class of '54

Carmen Gutierrez
Bob Haddad
Mary Jean Hadley
Iva Hall

Larry Harmon
Sheila Harrington
Donna Hartje
Anita Hatch

Don Hay
Bessie Hays
Marie Hays
Joyce Hazelett

Frank Heart
Paul C. Heaton
Karen Heywood
Jerry Hill

Ralph Hill
Reba Hogue
Lee Holman
Ralph Hood

Betty Hoover
Mary Ann Houk
Hazel Houser
Jean Howard

Joan Howell
Caryl Hughs
Dave Hummel
Juanita Humphrey

Noreen Hunt
Edwin Hunter
Howard Hutchens
Bill Hutt

Bud Imler
Jack Ingram
Bill Ismay

Class of '54

Claudine Jackson
Owen Johannpeter
Ivie Johnson

Joyce Johnson
Dorothy Jones
Dudley Jones
Shirley Jones

Alice Kanekie
Pat Kennedy
Mildred Kester
Eva Kittell

Alma Kay Knight
Margie Kokey
Sandra Kolander
John Kondora

Quentin Koon
Steve Kopy
Ethel Krieg
Stana Kulinovich

Bill Lairson
Peggy Lambert
Carolyn Larson
Lorraine Larson

Joan Lawson
Sylvia Lawson
Jean Lee
Harald Leuba

Marvin Levitt
Frances Lewis
Lillian Lewis
Andy A. Limber

Chuck Lindemuler
Paula Lingol
Albert Lira
Don Little

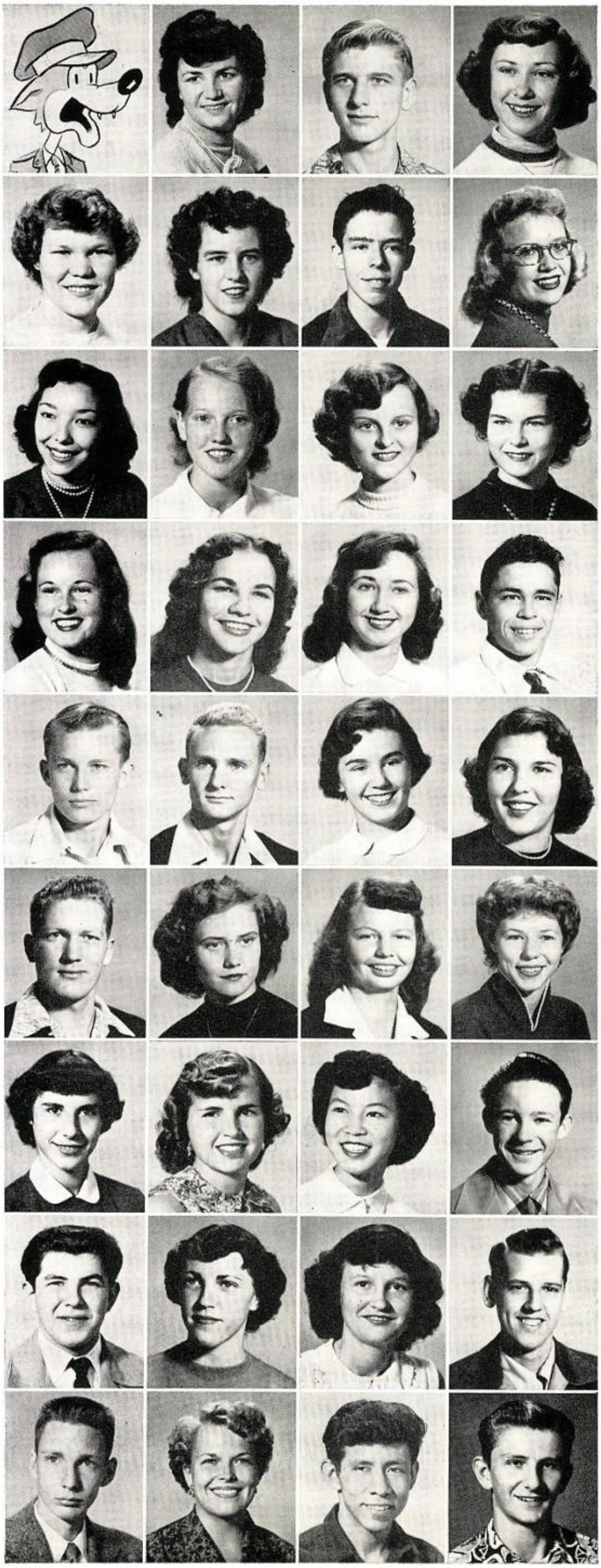

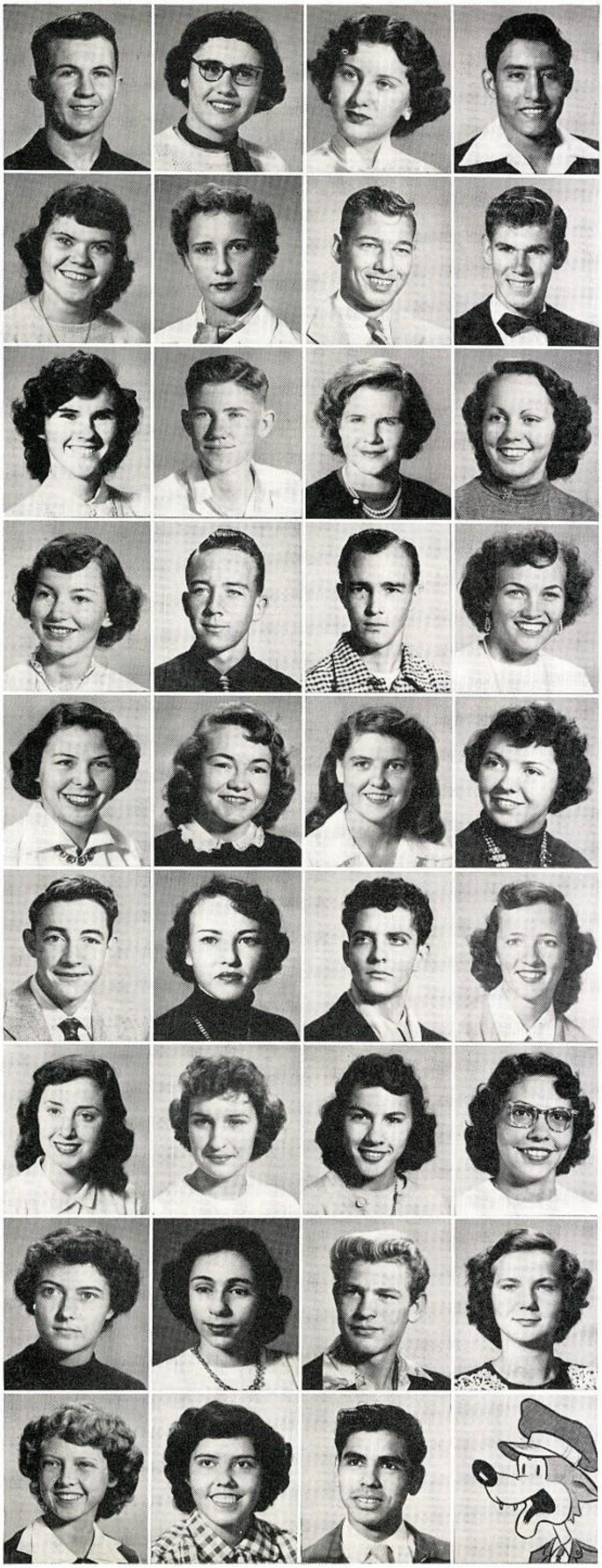

Class of '54

James Lloyd
JoAnn Lockhart
Judy Long
Richard Lopez

Nancy Lowry
Nancy Lussier
Charles Luther
Glenn McAlpin

Jeri McBride
Larry McCarty
Joan Lee McClung
Jeanette McDonald

Carol McElhaney
Michael McFaddin
Donald McFarland
Barbara McGill

Jean McInturff
Ruth McIntyre
Rosalie McKinney
Linda McLaughlin

Bruce McMaken
Maxine McNully
Alfred McPherson
Jean MacCallum

Patricia MacLean
Patricia Madala
Lydia Madrill
Shirley Mahaffey

Marcia Marcum
Julie Marrocola
Butch Marsh
Margaret Marsh

Bobbie Martin
Laura Martin
Harold R. Martinez

Class of '54

Phyllis Martinez
Jayanne Martino
Suzanne Martino

Carolyn Martz
Ted Matz
Carmel Mayo
Dolly Melendez

Dora Melendez
Alice Mendoza
Flora Mendoza
Jerry Millam

Bonnie Miller
Nancy Miller
Elsie Milliron
Ted Mitchell

Sandra Mofford
Beverly Moody
Doris Morris
Tom Muirhead

Wayne Mullins
Tayeko Nakagawa
Shigeyo Nakamura
Jane Navarro

John Neal
Vernon Neese
Bernice Nelson
Barbara Nickell

Barry Niehuis
Irene Northey
Gilbert Nuanez
Edith Olsen

Darlene Olson
Adeline Ong
Dorina Ordaz
Arlene Ortega

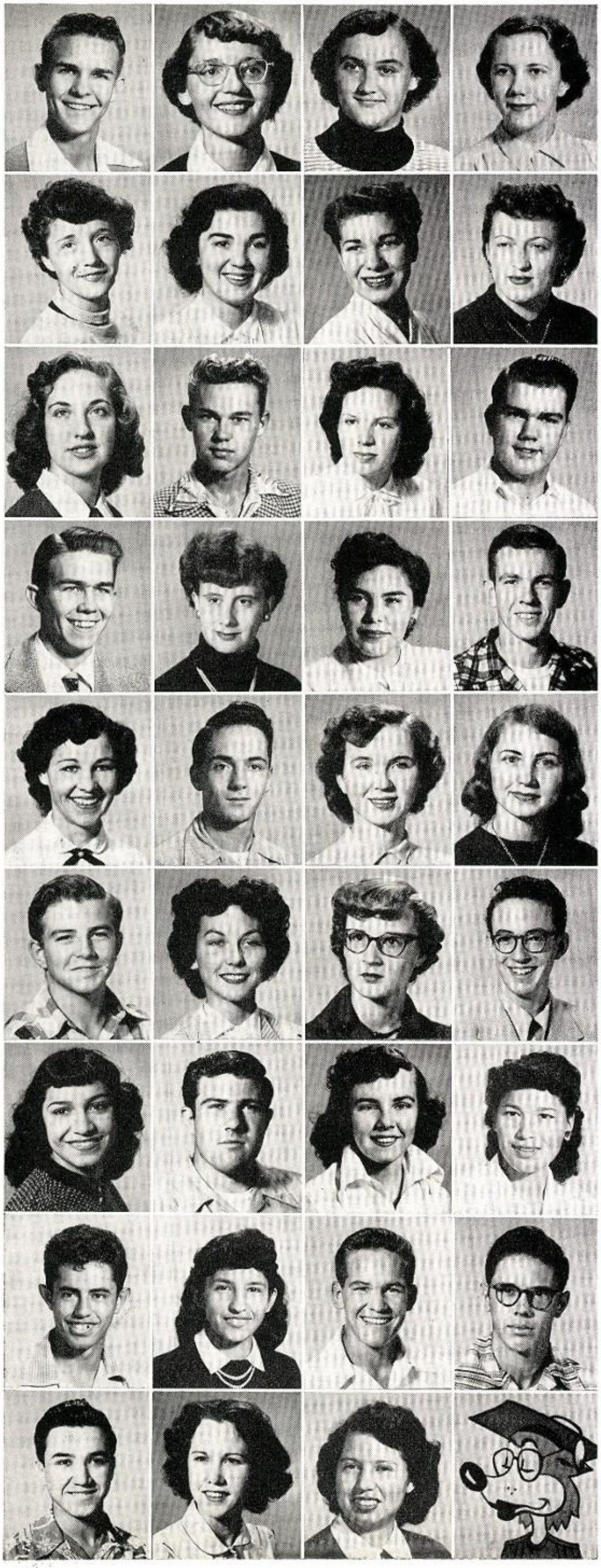

Class of '54

Gene Ortega
Alleen Pace
Betty Page
Joann Palmer

Norma Palmer
Jenny Pappas
Betty Parker
Pat Parker

Jackie Parrish
Billy Starr Patterson
Avis Payne
Charles Pearson

Haywood Pelham
Loraine Penrod
Carmen Perez
Reed Perkins

Joanne Peugh
Warren Phelps
Jane Phillips
Lynda Phillips

Bob Pierson
JoAnn Pigg
Gwendolyn Piott
Ray Plock

Olga Ponce
Urban Porterie
Ann Powell
Nancy Quintann

Al Ramirez
Mary Ramirez
Bob Redstrom
Mike Reilly

Julian Reveles
Beverly Rhinehart
Gloria Rios

Class of '54

Loeta Roberts
Sandra Roberts
George Rockwell

Betty Ross
Bobby Ross
Shirley Ross
Concepion Rubles

Lucille Rust
Barbara Saborik
Felis Sanchez
Rena Sanchez

Rose Sanchez
Carmen Sandoval
Anna May Sandy
Barbara Sank

Darl Don Schler
Lavinia Schmidt
Lois Schultz
Josie Segovia

Rozann Seolas
Jo Ann Serby
Nellie Serrano
Henry Servin

Virginia Shelton
Steve Shewak
Ronald Shiflet
Beth Shumway

Shirley Simmons
Marie Sims
Phillip Sing
Bill Smith

Bonniejeanne Smith
Dick Smith
Jenny Smith
Millie Smith

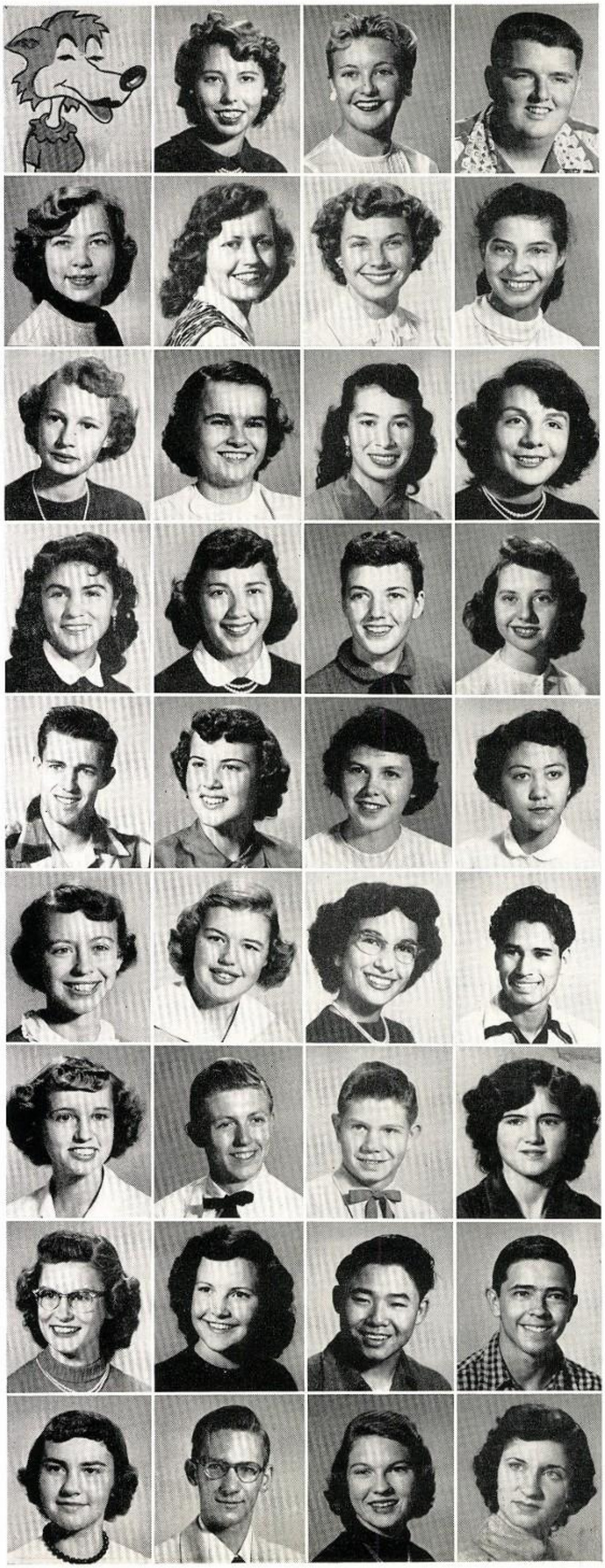

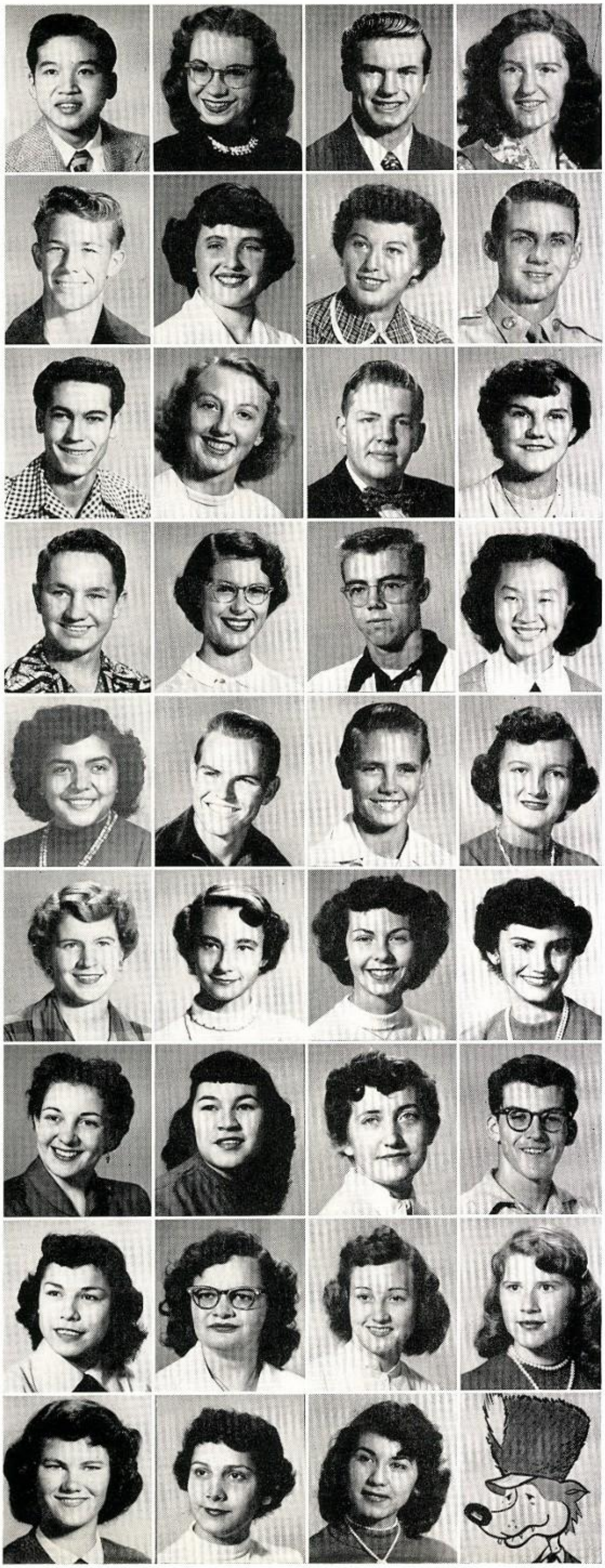

Class of '54

Harry D. Som
Wynn Southwick
Frank Spieker
Sandra Stark

Jimmie Steger
Jimelene Stephenson
Geraldine Stewart
Harold Stewart

Gladner Stillion
Betty Stockton
Edward Stonich
Donna Sullivan

Fred Sutter
Mary Szabo
John Tabor
Shirley Tang

Catalina Tapia
Bill Thomas
Charles Thompson
Joanna Thompson

Suzanne Thomson
Dotty Thonen
Katherine Tillery
Ernestine Toledo

Joan Tonyan
Catherine Trillo
Sally Tussey
David B. Tuttle

Lucie Valencia
Janet Vandersteen
Mary Jane Van Doren
Juanita Van Dyke

Evelyn Venable
Rachel Villa
Barbara Villaverde

Class of '54

Lorna Waddell
Norman Wade
Ruby Wakely

Claudia Walker
Margaret Walker
Nancy Walker
Wynell Walter

Stan Wardlaw
Tommie Lee Welch
Charles White
Jean White

Ruth Whitmer
Janey Whitney
Grover Wilkins
Virgil Wilkins

Ersel Williams
Ken Williams
Billie Williamson
Alice Wing

Carolyn Wingfield
Henrietta Wolf
Floyd Wolff
Louise Wolff

James Wood
Pat Woodgate
Barbara Wright
Sandra Wright

Pat Wynne
Willie Yaney
Enedina Yanez
Nancy Yates

Alma Zapata
Carol Jean Zamborski
Helen Kostopulos

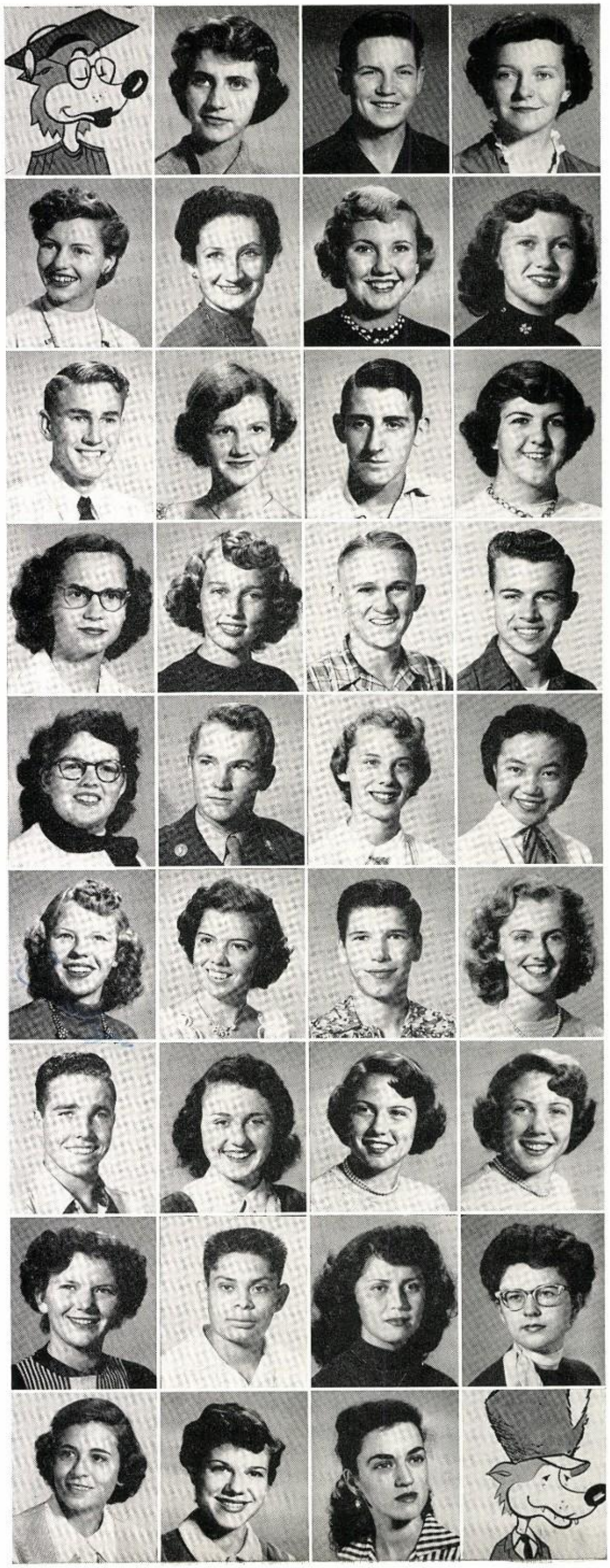

Class of '55

SOPHOMORE class officers **from left:** Demetria Checuras, secretary; Sid Mitchell, vice-president; Barbara Barr, treasurer; and Calvin Sunshine, president.

Nobody Out - Yelled Those Sophs!

"WISE FOOLS," THEY'RE called, but sophomores are more wise than they are foolish . . . This year's sophomore class, energetic and rarin' to go, supported the athletic teams like nobody's business. They ridiculed the freshmen for their typically frosh enthusiasm, then proceeded to out-cheer and out-yell all other classes

A STEP HIGHER on the ladder, they could act as high and mighty as an upperclassman, or regress to the freshman stage of laughter and merriment. Nothing could stop these fun-loving kids.

THERE WAS A SERIOUS side to this class, too. The Red Feather drive was pushed ahead by the tremendous success of the sophomore sponsored cupcake drive. Sophomore Council took an active part in Girls' League, and laid out preliminary plans for next year's activities. No subject seemed too tough; every dance, game, or picnic to come along was "best yet." How could such Capering Coyotes fail to enjoy life?

THESE ARE THE sophomores — yesterday's freshmen, tomorrow's juniors, and a wonderful bunch.

SOPHOMORES KEPT busy throughout the year. **Left:** Espinoza, Sunshine, and Crabtree make decorations for the sophomore co-ed party. **Right:** Mills, Gregg, Puccinnelli, Spencer, Duncan, and Mathes sign petitions for next year's junior class officers.

Class of '55

Ray Acosta
John Adams
Norma Jean Adkinson
Betty Airheart
Nico Alvarez
Bill Andrews

Delane Arnold
Mida Arrowood
Duane Ashford
Charles Ask
Doris Ausbern
Eleanor Austen

Lidia Avila
Jan Ayreson
Nancy Banker
Bob Barnard
Wayne Barnes
Bernice Barnett

Barbara Barr
Carolyn Battin
Bill Bearden
Irma Bell
Myra Bellamy
Mary Ann Benner

Robin Benner
Sandy Bennett
Leslie Bias
Pat Biggerstaff
Dale Bigham
Mildred Bishop

Norse Blizzard
Ray Boaz
Shirley Bradford
Norma Brazee
Barbara Brock
Audrey Brown

Carolyn Brown
Maralynne Brown
Mary Brown
Nancy Brown
Jean Bunger
Joan Burleson

Scherry Byers
Bob Callahan
Nancy Camp
Jeanine Chamberlain
Martha Chambers
Juanita Chambliss

David Chavez
Betty Clark
Ann Collette
June Collier
Billie Collins
Bill Cooper

Douglas Cooper
Bruce Cords
Ned Cowan
Jewell Cox
Phyllis Cox
Jimmy Crabtree

Alta Mae Crater
Betty Critchfield
Ella Mary Crouse
James Crum
Sue Culley
Judy Culpepper

Class of '55

TOP ROW—Harriet Cunningham, Beverly Dahl, Mary Daidone, Gail Dairman, Carol Danill, Lois Darner, Harold Davis, Bob Day, Barbara Dean.

ROW 2—Bob Defoy, Janis Diehl, Janette Dooley, Joe Duffy, Shirley Duncan, Vera Edwards, Darlene Emery, Betty Eoff, Louis Escoto, Robert Esparaza.

ROW 3—Peggie Evans, Mary Fellars, Mary Ester Fields, John Fluegel, Gene Franklin, Bill Fraser, Wilhma Fredericksen, Lois Friday, Steve Fotinos, Nancy Frye.

ROW 4—Carol Gaarde, Joseph Gage, John Gaither, Lloyd Garber, Thelma George, David Gober, Morris Gortler, Verena Greene, Erna Greer, Frank Guzman.

ROW 5—Jerry Hancock, Billy Haley, Harvey Halter, Leneva Hanes, Roy Harrington, Carolyn Harrison, Edwin Hart, Howard Hays, Nancy Hays, Troy Heard.

ROW 6—Charlie Hendricks, Aurora Hernandez, Leota Hernandez, Vern Herrscher, Paul Hewitson, Marsha Hill, Phyllis Jean Hill, Sharon Hill, Beverly Hirsch, Mary Hodges.

BOTTOM ROW—Dale Hofman, Gerald Hogsett, Jo Ann Holeman, Barbara Hopkins, Sarah Homly, Cleo Hoppes, Evelyn Hospodka, John Houg, Carolyn Howe, Rachel Huerta.

Class of '55

Mary Hufford
Tommy Hulen
Vera Humble
Jim Hunt
Sheldon Husinger
Ronny Hutchinson

Carl Ingram
Joyce Jacoby
Rex James
Paul H. Jaurez
Ernest Jefferies
Janet Jefferson

Charlotte Jensen
Jimmy Johnson
Sandra Johnson
Vic Johnson
Wanda Johnson
Edwin Jones

James Jones
Joe Jones
Nellie Jordan
Kathryn Kaldizar
Edward Kane
Marie Kappes

Don Keith
Eddie Kelley
Larry Kelly
George Kennedy
Johnie Kenny
Arleta Knobel

Helen Krieg
Diane Kroll
Marcia Kubelsky
Carol Dupsky
Arline Kurtz
Mary La Duke

Dora Lane
Sherilyn Lane
Lucy Dean Larranaga
Roena Lashbrook
Betty Layne
LeRay Lemons

Beverly Leon
Harrison Livingstone
Bob Lloyd
Richard Lloyd
Darlene Loe
Eugene London

Marilyn Long
Frances Loveland
Gary Lyra
Karla McBride
Dixie McCarty
Verda McCormick

Terry McDonald
Dorrie McFarland
Frances McGee
Mary McGinn
Shirley McMennamy
Rosemary McWhirt

Joe Macias, Jr.
Buena Magness
Carol Mahlev
Jimmy Maloney
Gloria Maslowe
Carol Mathes

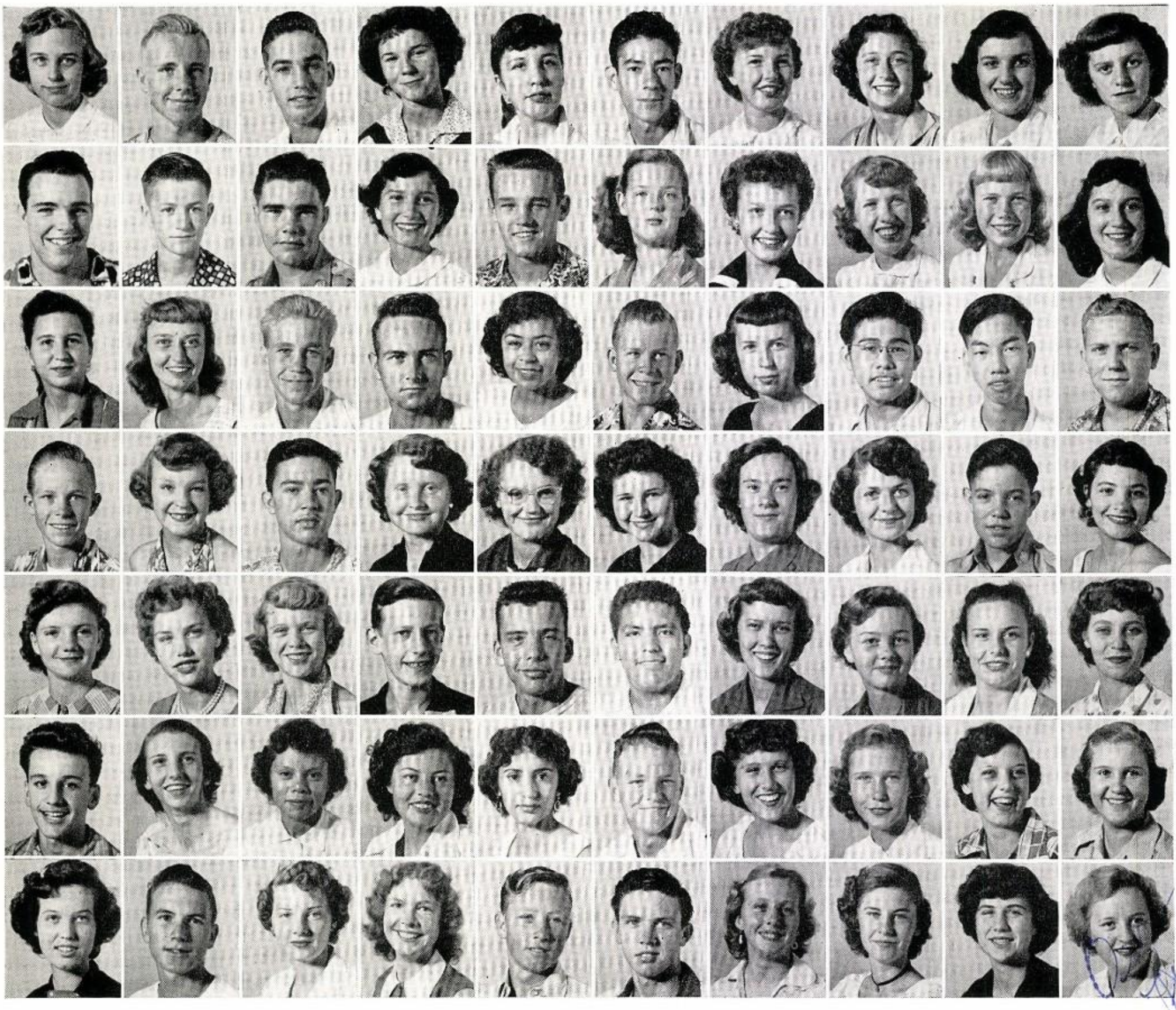

Class of '55

TOP ROW—Frances Martin, Paul Martin, David Masters, Mary Lue Matthews, Kaydonna May, Frank Mendoza, Jean Metzner, Margie Millam, Charlene Miller, JoAnn Mitchell.

ROW 2—John Mitchell, Sid Mitchell, Mike Mitten, Betty Moncrief, Ronnie Montgomery, Shirley Ann Morris, Dixie Lee Morrison, Shirley Moshen, Darlene Murdock, Betty Needham.

ROW 3—Betty Neuer, Wynalene Newcomb, Keith Niskern, Billy Norman, Rita Nunez, Don Oller, Carol Olsen, Edwin One, James One, Ronald Osborn.

ROW 4—Walt Owens, Ruby Pack, Alex Pappas, Louise Parsons, Kathryn Patterson, Barbara Payne, Jane Pearn, Barbara Ann Peck, Ralph Peralta, Ruth Perez.

ROW 5—Betty Pershing, Beneth Peters, Katy Phelps, Auth Phillip, Donald Pietsch, Bob Porter, Shirley Powell, Jean Prather, Mary Ann Preston, Ruth Prock.

ROW 6—Charles Psahmas, Rita Puccinelli, Delia Pulido, Tillie Quinonez, Ida Ramirez, Barney Randall, Judy Rankin, Arlene Rathgeb, Jonell Rider, Dorothy Reagan.

BOTTOM ROW—Norma Reed, David B. Reichardt, Jonne Renner, JoAnne Reuter, Ronald Rich, Bob Richards, Nola Ridgeway, Rosaling Rightmer, Bobbie Rimbey, Ora Lee Roberts.

Class of '55

Alice Robledo
Beverly Robinson
Phylis Robinson
Ted Robinson
Marlene Rose
Lois Rosenthal

Gary Rubin
Benny Ruiz
Dolores Ruiz
Rebena Rust
Mary Jane Ryan
Pete Saldana

Victor Sanchez
Dick Schneider
Jim Schuyler
Sharon Scifres
Ethel Scott
Mary Shaffer

Bill Shaw
Jeanie Shawler
Terry Sheller
Julius Simone
Carolyn Sipes
Laura Smallwoody

Byron Smith
Clare Smith
Margaret Smith
Mary Soto
Bill Spencer
Robert Spotts

Paul Stager
Harry Stewart
Dick Stout
Austin Strasser
Lynn Strickland
Calvin Sunshine

Shirley Swader
Linda Swaly
Maurice Tanner
Sue Taylor
Alicia Tejada
Barbara Thomas

Ray Thomas
Barbara Thompson
Connie Thompson
Jo Anna Thompson
Earl Tinder
Verne Tocker

Danny Torrez
Shirley Travis
Jo Ann Tufts
Bill Uden
Isabel Valverde
Erlinda Varela

Janet Valesco
Frances Villaverde
Frank Virga
Denise Vogel

Scarlett Waldie
Glen Walker
Tod Walker
Gerald Wall

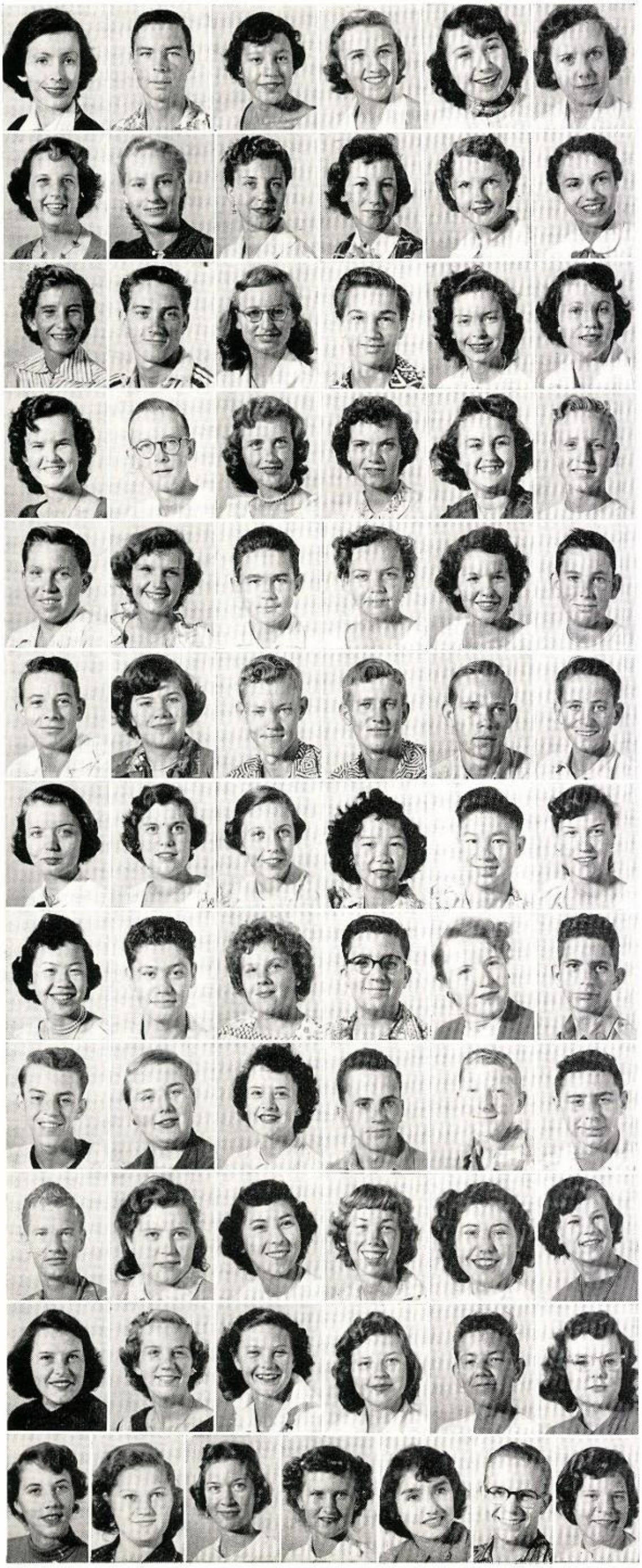

Class of '55

Rose Bourne
Harold Calhoun
Teresa Culling
Deanna Duncan
Valerie Fekete
Kathy Gaffney

Sue Wages
Jane Wall
Maureen Walsh
Barbara Walters
Patricia Walters
Kay Voight

Mona Wardlon
Cecil Warinner
Chris Webb
Robert Webb
Lillian Weber
Maryanna Weber

Nancy Lea Welch
Ed Westall
Shirley Westling
Louise Wheat
Nancy Wheeler
Don White

Alex Whyte
Eva Wilkins
Joe Wilkins
Mary Williams
Virginia Williams
Renny Willis

Edward Wilson
Mary Ann Tamos
James Wilson
Paul Wilson
Bobby Wingo
Bruce Wingo

Mary Lee Winslow
Ginger Wolfe
Deanna Womack
Joyce Wong
Walter Wong
Eileen Wright

Elsie Yee
Richard Barraza
Nancy McGee
Donald Shaw
Donna Schendel
Gordon Thornhill

Richard Hallin
Dorothy Hartje
Betty Irvin
Jimmy Knight
Donald Lemons
Ted Lorber

Billy Aldridge
Mary Anne Frederickson
Betty Godinez
Sharron Hughs
Yvonne Jett
Charlotte McCorken

Elaine McKenney
Jane Newman
Willene Parker
Charla Faye Parks
Ralph Palton
Carole Poulton

B. J. Ray
Wilma Jean Rooker
Marilyn Sparks
Betty Steen
Cecelia Torres
Tommy Turner
Sharon White

Class of '56

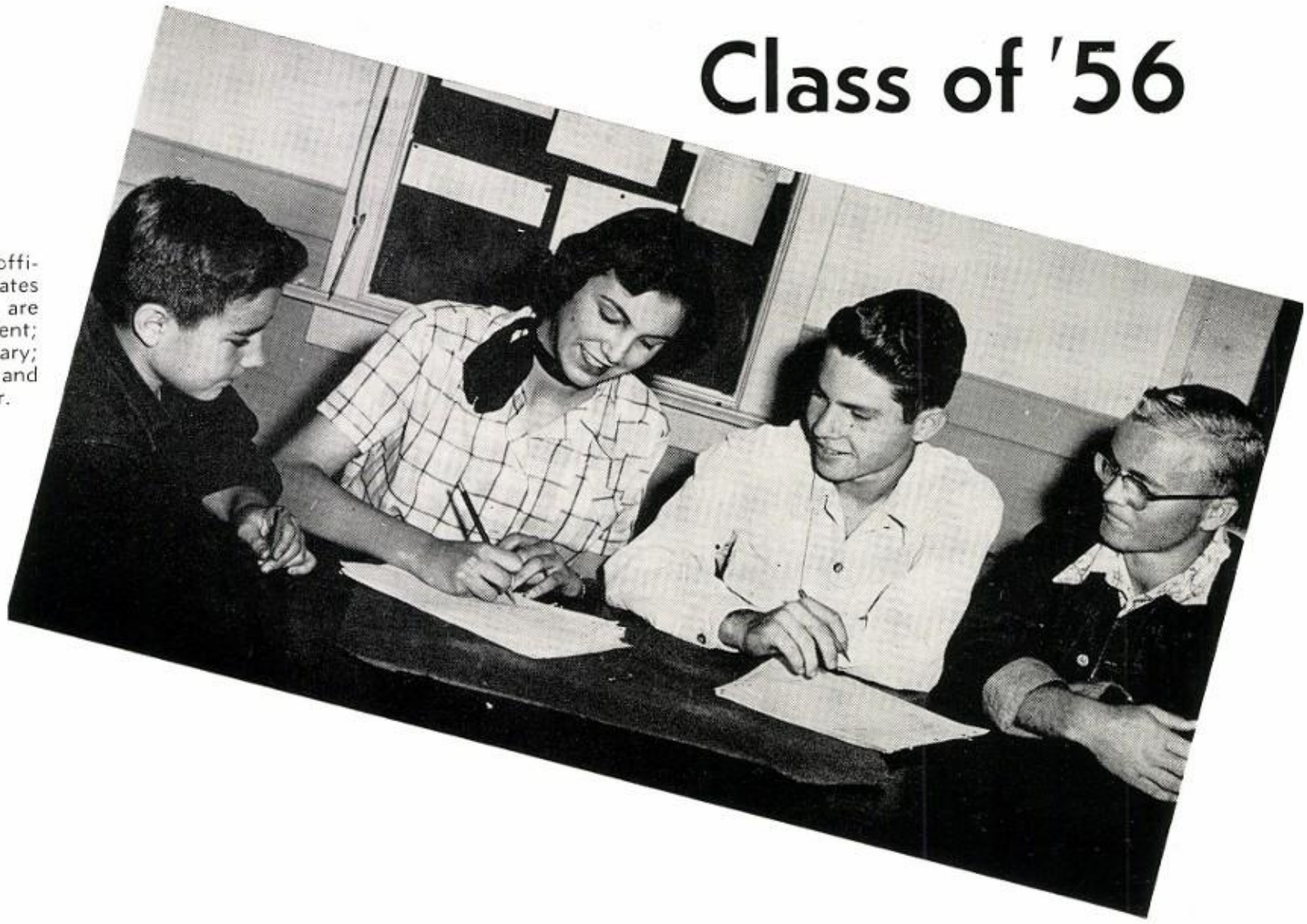

AMBITIOUS freshmen officers meet to check the dates of future events. They are Don Kenney, vice-president; Marie Gassler, secretary; Dean Hume, president; and Jackie Harmon, treasurer.

THEY MAY HAVE COME into Phoenix Union as scared little freshmen, wary of the worldy and aloof upperclassmen. It wasn't long before they got into the whirl of high school activities, though. They attacked the mazes of algebra and Latin with diligence, meanwhile enjoying school funfests. Ardent supporters of the athletic teams, they also joined clubs and went to the dances. That "lost" look dropped away and became the "found" look as the year progressed.

THEY "BELONGED," that was sure, and they made the rest of the school know they were here. The Class of '56 highlight was a dandy co-ed party.

THESE FRESHMEN really enjoyed themselves. **Left:** David Chavez helps tiny Judy Henson take her books out of her locker. **Right:** Freshman Cooncil members Karen Meeker and Betty Broderson feed a pickle to Junior Troy Combs.

Yea, Frosh!

VISUAL AIDE: While Barbara Bateman, right, expounds profoundly on the purpose of film, her orientation classmates look amused. **From left** they are Louise Langler, Sandra Matlock, Joyce Howard, Blanche Yanez, and Betty Carpenter.

Thus We Grow

MANY PROBLEMS loom large for teenagers — especially if they are beginning students in an overwhelmingly large high school. Older students tend to be condescending, or downright superior; teachers, busy with large classes and overwork, may seem too abrupt or disinterested . . . But with orientation comes growth. Understanding, self-confidence, and a genuine liking for the school and its program are rewards which each freshman finally receives.

FAR FROM BEING the wandering whatsits of the campus, our frosh soon learn the ropes and often lead discussions in class that might do credit to the lofty seniors. School . . . it's wonderful! Especially our own Phoenix Union High!

FRESHMAN TALENT is exemplified in the piano playing of Gerald Litton, winner of a television talent contest. **Right:** Gathering around their adviser, Mr. Thomas McCarty, are these freshmen interested in completing registration for 1953-54: Chuck Campbell, Ronnie Biers, Chuck Clinger, Jim Gerrard, Bill Gypin, Robert Verdugo, Bob Kopp, Claude Newcomer, Leonard Verdugo, James Smith, and Charles Dethrow. Aware of education's importance, freshmen choose courses carefully.

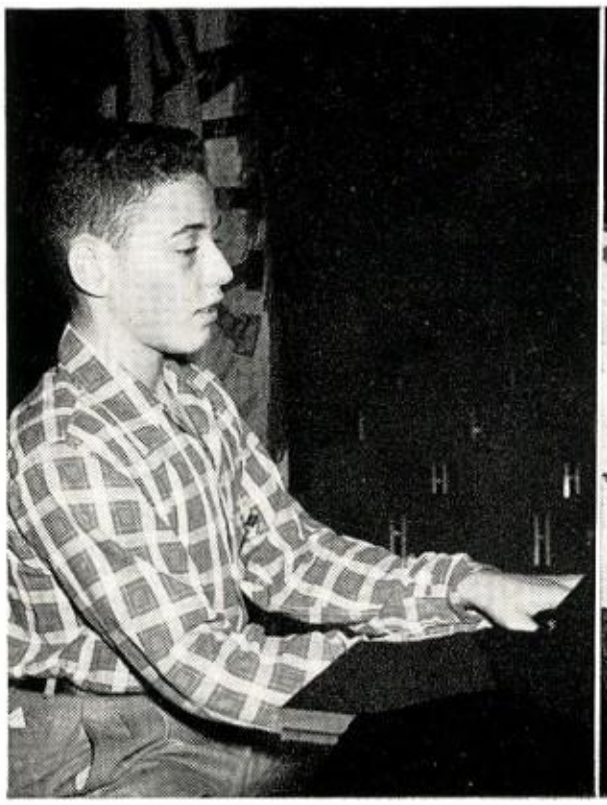

Freshmen With A Future . . .

THESE FRESHMEN smarties made the Honor Roll at some time during the year. **Top Group. First row left to right:** Spillers, Gastineau, Straightbelke, Slawson, Nelson, Patrick, Ford, Gibson, Spafford, and Herrin. **Row 2:** Henry, Brown, Duncan, Boelke, Hedgepeth, Marsh, Wilson, Atwell, Midgor, and Couretas. **Row 3:** Moore, Williams, Lang, Barrett, Best, Fung, Miller, and Eager. **Row 4:** Watkins, Bustamante, Lucenia, Fernandez,; Rheinprechdt, Baron, Mandile, Myers, Meeker, Samuels, Linderman, Maurer, Fox, and Linn. **Row 5:** Dang, Dubbin, Bedia, Sharkey, Given, Squires, Toombs, Watts, Lucas, Haworth, Morris, and Garcia. **Row 6:** Ledbetter, Baker, Harmon, Hicks, Daugherty, Sternberg, Schectman, Smith, Ewart, Habig, Pearson, Myers, Smith, Hartwick, Ewell, Nelson, Jones, and Lange.

BOTTOM GROUP. Row 1: Burdick, Walters, Poole, Martin, Henri, Gotch, Frazer, Banker, Smaw, Hill, Voskill, Squires, Miller, Bennett, Gordon, Broderson, and Ides. **Row 2:** Peet, Avery, Remford, Yasi, Thomas, Uland, McCague, Gee, Kral, Traml, Hall, Walker, McFarland, and Getzig. **Row 3:** Willis, Duke, Rives, Wilkins, Ashford, Morris, Westberry, Wallis, and Gregory. **Row 4:** Palmer, Carlson, Engle, Brill, Knickerm, Larson, Walker, Almara, Vermillion, Madison, and Hatch. **Row 5:** Taylor, Webb, Bellanger, Gassler, Holigan, Moody, Federson, and Jobe. **Row 6:** Cerwinske, Palais, Knight, Hendrix, Shanahan, Fryer, McCann, Arnson, Sweatt, Fuller, Romero, Merth, Ercutt, Renny, Dixon, Rayne, Spirling, and Van Landingham. **Row 7:** Beckerly, Morton, Dye, Smith, Lanson, Dunn, Shauncer, Marsh, Nelson, Thomas, Nair, Schweikharet, Dennis, Wyler, Thompson, Walker, Rhalston, Mellor,Bouse, Toohey, Jones, and Rugg.

STUDENT LIFE

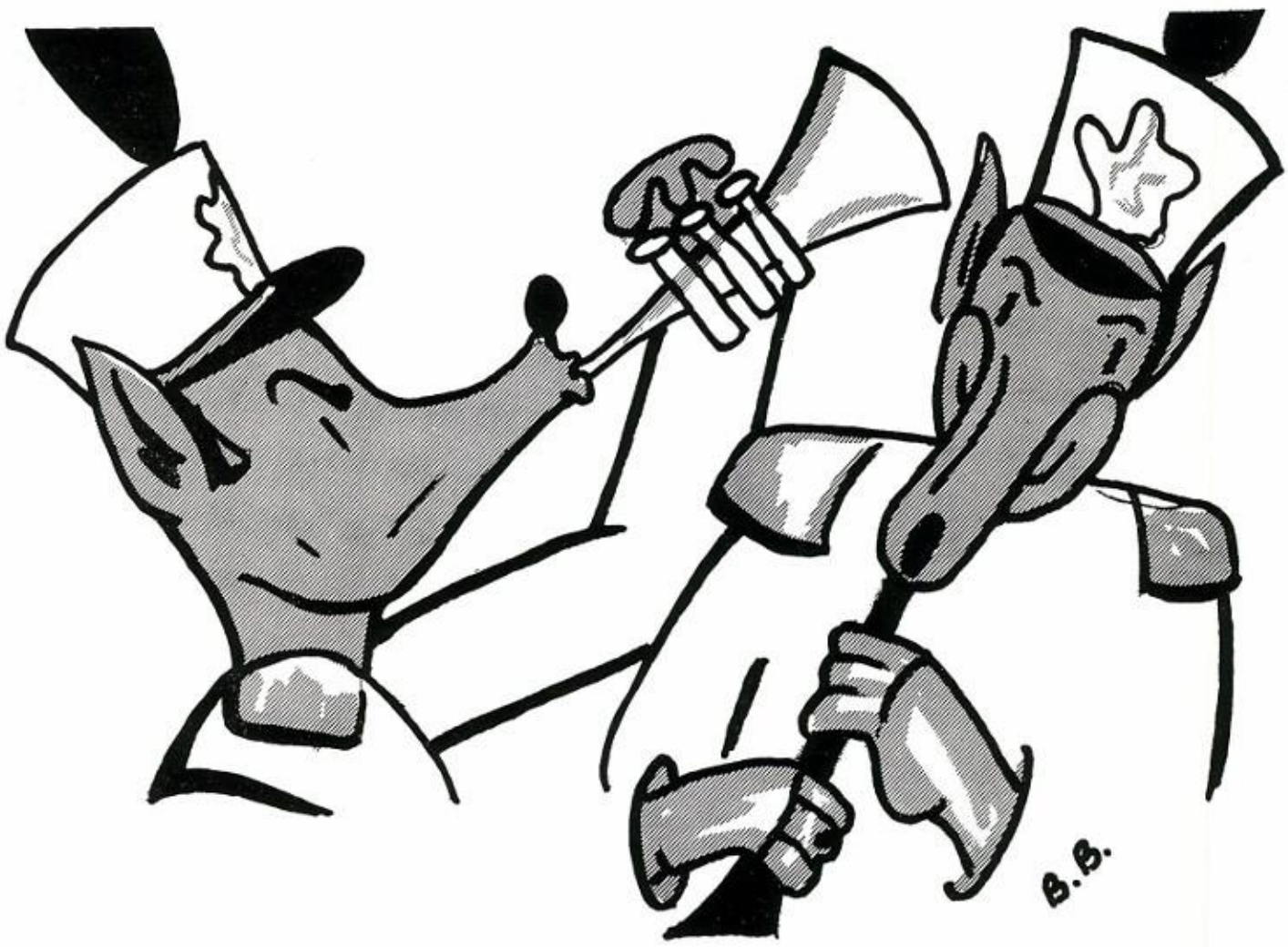

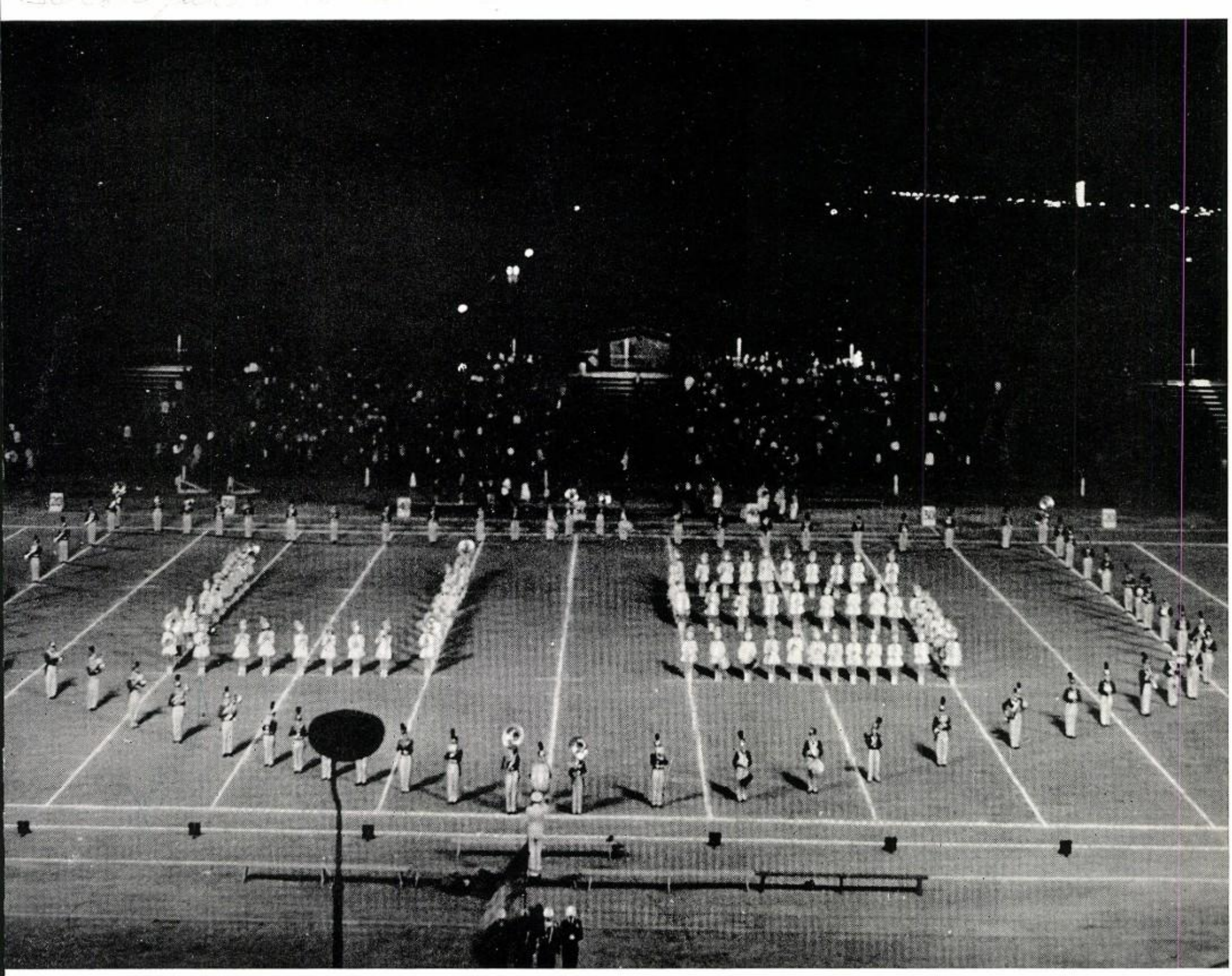

AMERICA'S emblem is spelled out by the combined Boys' and Girls' Bands.

Silver-Year Follies

STAR BARBARA Robins tells her audience that "A Good Man Is Hard To Find."

MUSIC IN ALL FORMS and varieties was the object of this year's Follies. Themed, "Record Album," the show was presented by Director Lois S. Halladay in a manner well fitted to meet every taste. Throughout the presentation, a giant spinning record, set in motion by Barbara "You-all" Robins, the star, gave the show a touch of authenticity.

THIS WAS THE second of the combined boys' and girls' shows—but it was also the 25th anniversary of the Follies. Each year they had improved in scenery, plot, and style, until this year the comments seemed too good to be true.

ALTHOUGH SHE'D tell you most of the credit should go to the hard-working kids who participated, Director Halladay again proved herself to be a master at pleasing the public. The audience applauded from the opening by the Concert Band to the closing with the A Cappella. Twelve directors and 500 students took part . . . yes, it was quite a show, and we played it to the hilt!

THE BOYS had just as much fun as the girls in the co-ed show. **Left:** Ron Heberlee plays "Polonaise." **Right:** Bordo, McGinnis, Larson, and Clay make like Frenchies in the "Folies Bergere." Over 500 students took part in the show.

ZINGING a little zong in the "Daisy Mae" dance are **(from left)** Lorraine Kreiger, Dixie McCarty, and Rebena Rust.

'Round 'n 'Round Spun the Record

FINALE OF THE Follies had the A Cappella singing the school cheers set to music while cheerleaders **(from left)** Anne Wickersham, Ginger Johnson, Annette McCoy, and Lupita Valasquez danced to the catchy music.

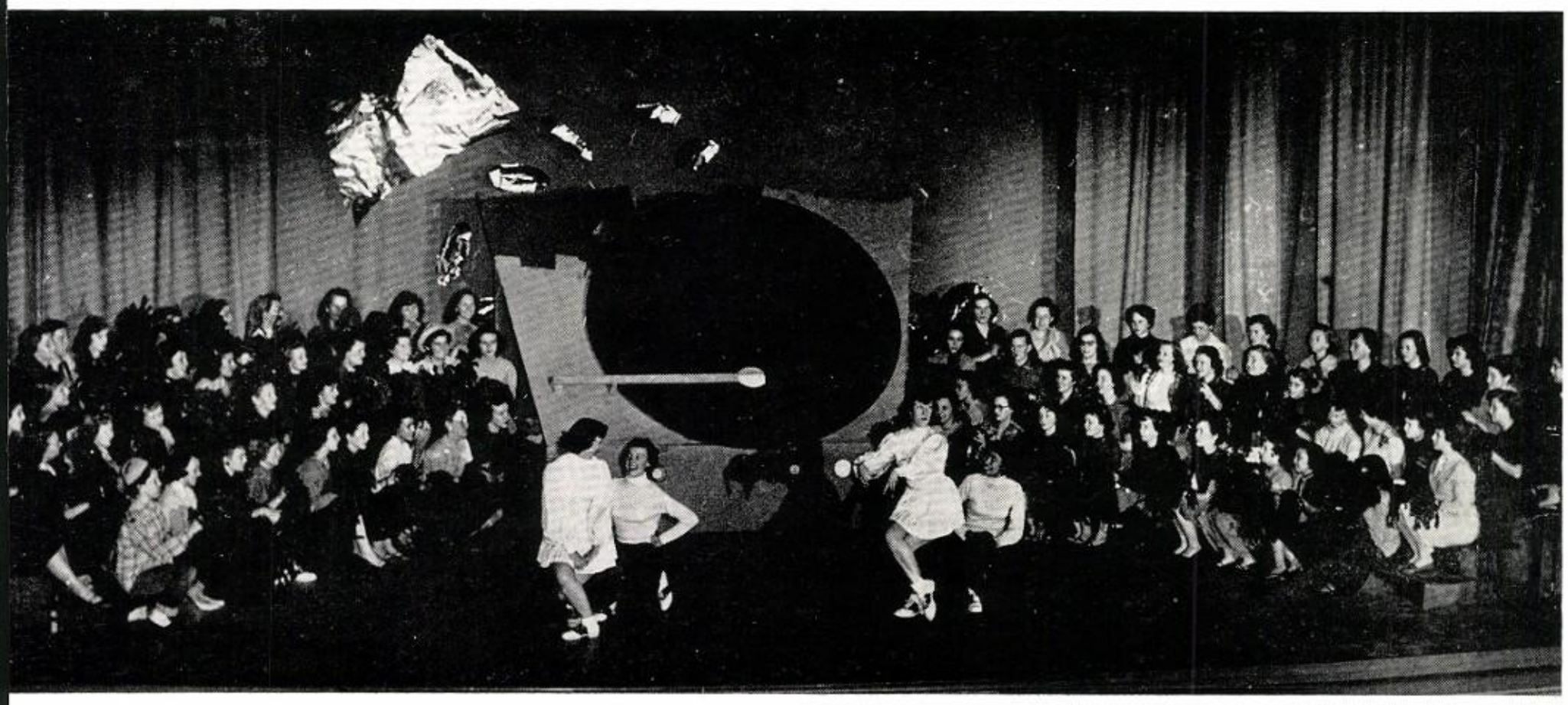

All-School Follies

THE RIGGENS Sisters, Shirley and Beth, did a brisk tap dance.

Cutie Capers

FOUR HUNDRED yards of material and uncountable hours of work went into presenting "Record Album." It was well worth it, however, when lights flashed on, the curtain was raised, and the show began to roll. Probably most unusual features of the event were the novelty dances. Six in number they ranged from eccentric comedy routines to serious chorus lines doing a ballet. Then too, Della Martin, Phoenix Gazette columnist, recorded an act while Sarah Bearman, a sophomore, mouthed the words.

AS IF THESE ITEMS weren't enough, giant crowns descended from above, department store statues came to life, and a girl performer was used in a trampoline act for the first time in Follies history. What a show! Once again the drama department had scored.

THESE POMPON girls stole our hearts away! **From left,** Brady, Williams, Nelson, Johnson, Little, Lewis, B. Wright, and S. Wright end their "Roses Are Red" with a curtsy. Their rhythmic perfection pleased.

ROYALTY! Here Phoenix Union's candidates for the Salad Bowl Princess pose for the camera. At the top is our nominee, Bridget Brady. On either side are Shirley Little and Ginger Johnson. In the middle are Margaret Blankenship and Sallie Warren. **Bottom Row:** Barbara Robins, Judy Meroney, and Lela Burris.

Beauty's Court

TO BE CHOSEN one of the top four Salad Bowl princesses is quite an honor when you consider that 44 candidates entered from all over the state. Well, Phoenix Union's candidate, Bridget Brady, did that. Along with girls from West High, North High, and Cottonwood, she placed among the top four. Phoen Union also helped to make the yearly benefit a success by having its band play in the parade and helping to build a float sponsored by all the city schools—the first time that such a co-operative effort was attempted. Our students really capered through this show.

PEP IS THEIR business! Our cheerleaders have unending vitality as they keep us enthusiastically cheering for our teams whether they are winning or losing. This year's pep group was **(bottom, left to right)** Head cheerleader Barbara Robins, Betty Hoover, Florene Ryan, Alice Mendoza and **(back)** Bill Hoffman, Pete Garcia, and Ed Dittell.

Pep Merchants On The Job

OLDEN DAYS were here again when the Pom Pon girls donned flapper costumes for a pep assembly staged in 1920 style. Watching other entertainment during the program are **(left to right)** Ginger Johnson, Dixie Morrison, Joneal Williams, John Etz, Beverly Nelson, Mary Jo Johnson. Shirley Little, JcAnn Lewis, Barbara Wright, and Sandy Wright.

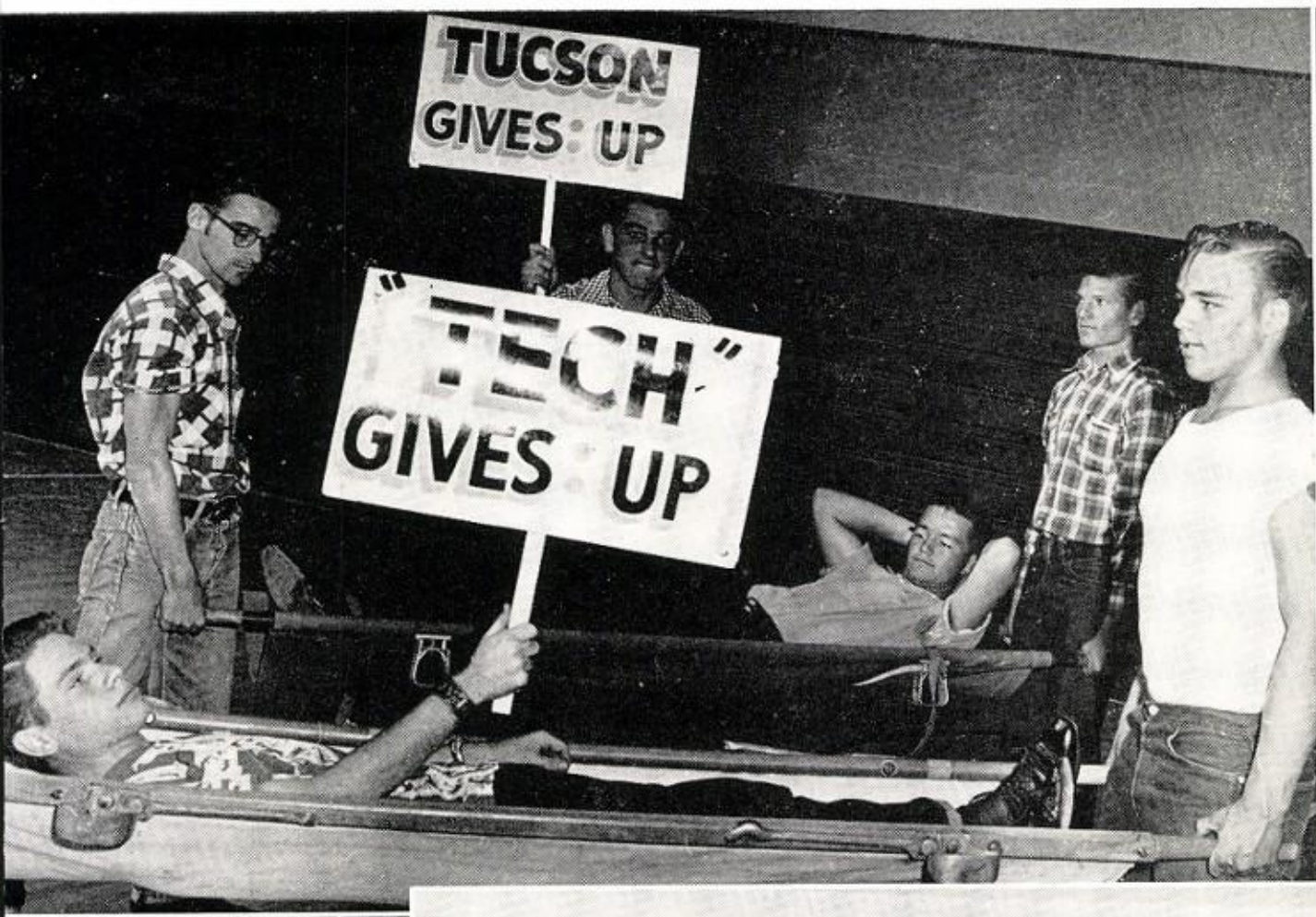

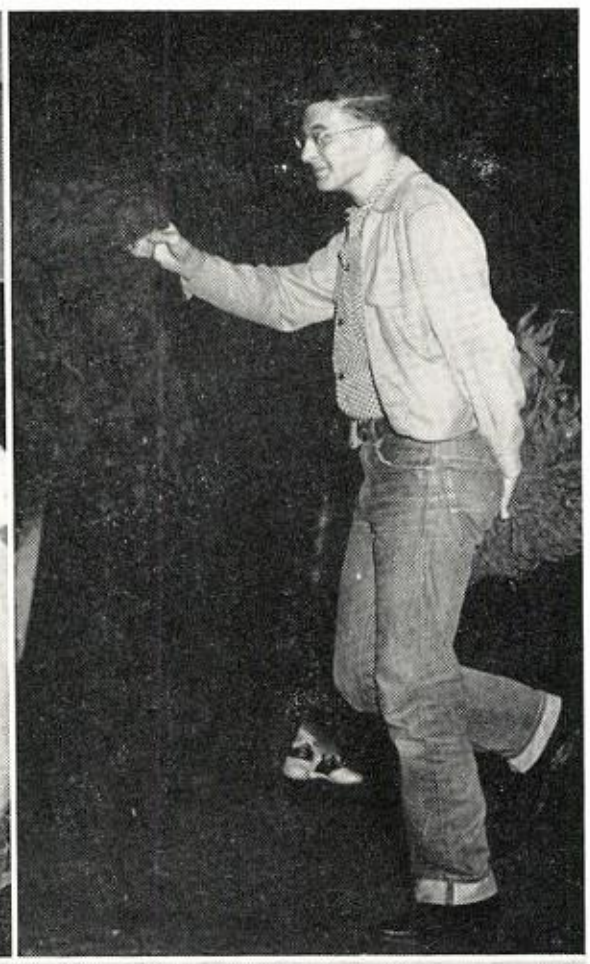

Who's For Coyotes? Stand Up! Holler!

HIGH VOLTAGE pep sparked the year's first assemblies. **Upper left:** Hume, Heding, Matz, Mitchell, Hall, and Etz at a combination assembly for the Tech and Tucson football games. **Upper Right:** Salerno makes like a pom-pon girl. **Lower left:** Orcutt does the same. **Lower right:** All for the Coyotes stood up and hollered.

Merry, Merry Christmas!

CHRISTMAS . . . the season of giving. Christmas . . . the season when one rejoices in a new or continued faith. Christmas . . . the season of joy, merriment, and fun for all. Phoenix Union lived it to the fullest extent. Twenty homerooms went overboard to donate baskets to needy families. Nearly every club in school had some sort of a Christmas project — whether decorating a ward at a children's hospital or giving a faculty tea.

YES, THIS was the time when the Oratorio Society again presented its annual assembly and again thrilled listeners with the music that filled the auditorium. It became the season of parties, caroling, laughter, and perhaps a touch of sadness. To a few, it was merely two glorious weeks of vacation. Christmas meant a lot of different things to different people, but they all appreciated it.

KISS MISS SPIRIT! Making use of an age-old custom are Tom Council, Lidia Avila, and Wayne Mullins.

MILTON RASBURY directs the Oratorio Society in its Christmas program. Glamorous pine trees, sparkling lights, and choral music got us in the Yuletide mood.

Happy Holidays: Work can be fun prove Finley, Hurler, and Warren as they decorate the trees for the annual Christmas assembly.

Greetings! Marlene Bellinger, Sally Card, and Carolyn Refsnes (**above**) help the Marine Corps prepare boxes for the Toys for Tots Drive. **Lower picture:** Brown, Morris, Kimbrough, and Mason pack a basket for a poor family.

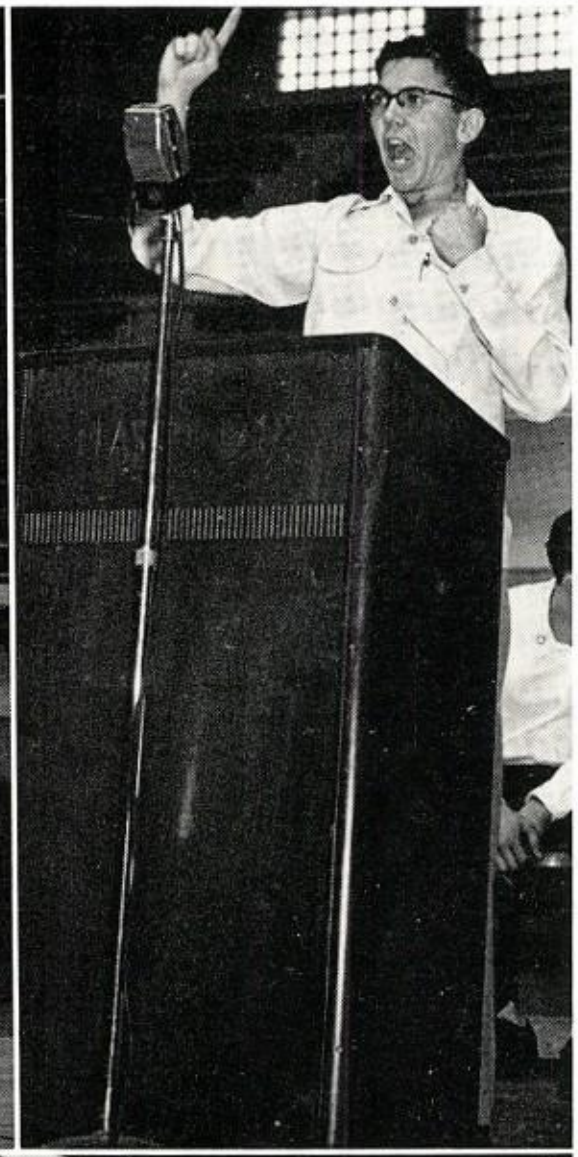

Politicking: **I GO POGO!** That was the battle cry of election-minded PUites during the hectic campaign. Climaxing this Coyote Caper was the giant Pogo Rally staged in the Boys' Gym. **Upper left:** Helen Wilkins and Sally Bement lead the Pogo theme song while Doug McGrath (**upper right**) gives with a blood-and-thunder oration. **Below:** The enthusiasm of the crowd is reflected in the faces of these rabid campaigners.

STAGE CREW members played an important role in "Alice." Tackling scenery construction for twenty set changes was no easy job as workers Flo Criste, Carolyn Refsnes, and Anne Wickersham well know!

Our Alice . . . In Wonderland

MAKE-BELIEVE at its best spotlighted the stage for the Junior Class production, "Alice In Wonderland." With 50 speaking parts and 20 set changes, the Carroll classic offered one of the largest casts and most colorful settings ever presented by the Drama Department. Under the direction of Willard S. Jacquot, our student thespians laughingly — but quite successfully — transformed themselves into such unforgettable characters as the March Hare, Mad Hatter, and Humpty Dumpty.

A SPECIAL children's matinee—presented for the first time—brought an unequaled enthusiastic audience as Alice involved herself in various predicaments including her shrinking, arrest by the Queen of Hearts, and her hopeless arguments with the Mad Hatter. "Alice" was not easy to produce—but cast and crew found their labor marked by the fun and excitement which keeps dramatics such a popular activity.

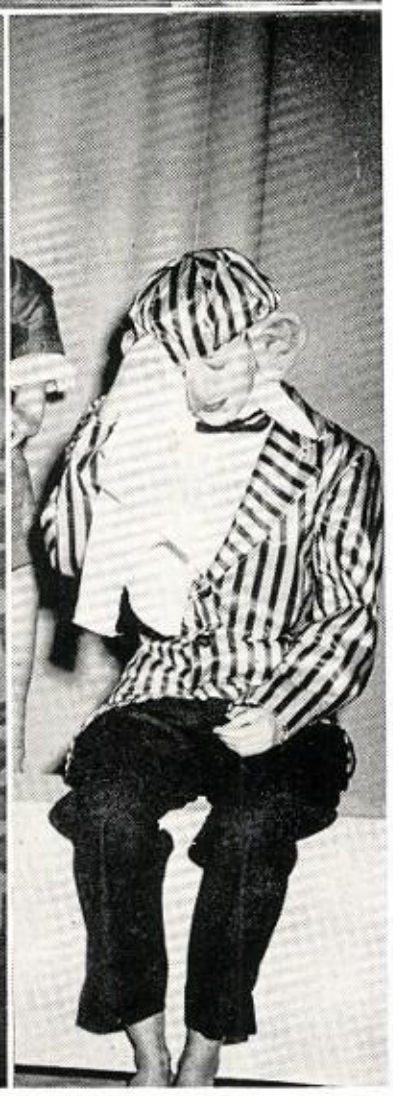

Outstanding: "Alice's" unusual costumes and the stage scenery sparked the play. **Upper left**: McGrath pours out his doleful tale to Bearden and Miller. **Upper right:** Miller is puzzled while Altschul knits on unconcernedly. **Lower left:** Miller questions Humpty Dumpty played by Doug McGrath as the arms and Judy Marcela as the legs. **Lower right:** Merrill weeps in her part as the carpenter.

"WE'LL FIND out what's in the black box!" During a spy scare on a British warship Lloyd, Devenney, Gollub, and Musgrave rummage through the personal possessions of Register, who is tied to the bed. Play was titled "In the Zone."

Their Success Was Three-Fold

AN INNOVATION highlighted the Senior Class Play! Reminiscent of W. Somerset Maugham's "Trio", three one-act plays presented as the senior production by Willard S. Jacquot and Chauncey Shepard were met with great success. "Jinxed" was a laughable tale of a confused and complaining waiter who is confronted with a "Claims Adjuster" from Heaven. How he learned to stop complaining gave the audience laughs galore.

THE OTHER COMEDY, "Sunday Costs Five Pesos", dealt with a fine for fighting on Sunday, a love-sick young man who carved doors, and a fight between two angry senoritas. Each hilarious moment held the audience until the end, and many a chuckle was heard after the final curtain.

"IN THE ZONE", the third and most dramatic of the trio, was the story of a group of sailors on a British munitions ship in World War I. Smitty's cabinmates suspected him of being a spy and of plotting to blow up the ship. When they took steps to discover what they thought was his dark secret, they ended up not in a spy plot but in something more tragic.

THIS PLAY was again presented in the Valley Speech Festival and in an assembly. The seniors might well be proud of their three class productions . . . they were perhaps the most unusual and best received of all school shows. Hard work and an extra amount of patience again paid off for the drama classes.

Senior Players

"OH, WHY don't you stop bothering me," screams Barr to the amazement of Egger, Seymour, and Chudley, from play "Sunday Costs Five Pesos."

ZOWIE! WOW! At left stealing a kiss on the sly are Hancock and Fox. **Right:** An indignant Jeanne Prather decides to ignore Jerry Hancock. Could it be the "Hamburger Special?" Both scenes are from the comedy "Jinxed."

Happy Journey

"GOOD-BYE!" shout Davies, Willis, Lees, and Doyle as they embark on a "Happy Journey."

Assemblies, Plays Were Tops

ASSEMBLIES were many and varied this year. **Left:** Yee, Faust, and Tang look and act Oriental in "The Romance of the Blue Willow." **Right:** Students from Phoenix Tech entertain our students in an exchange assembly.

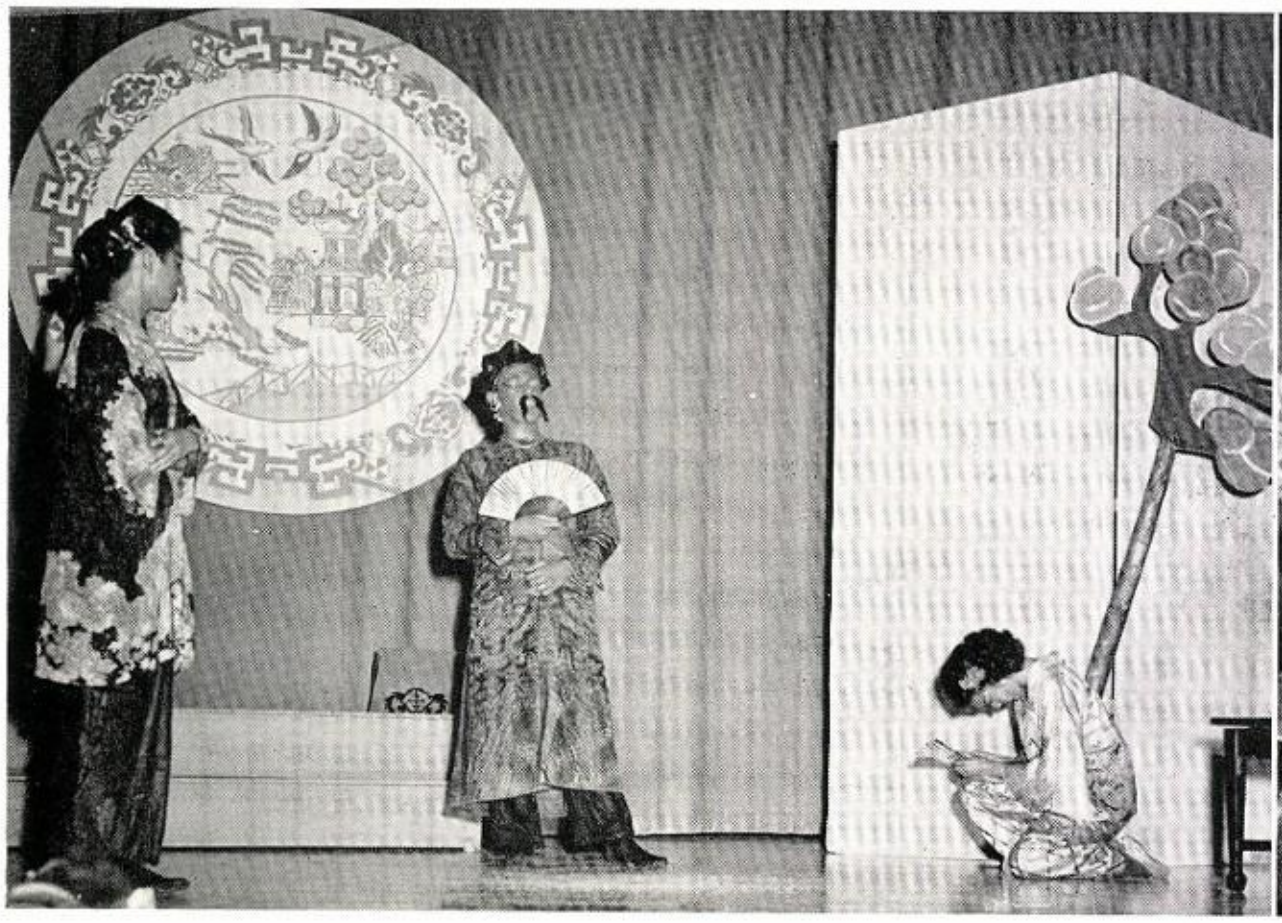

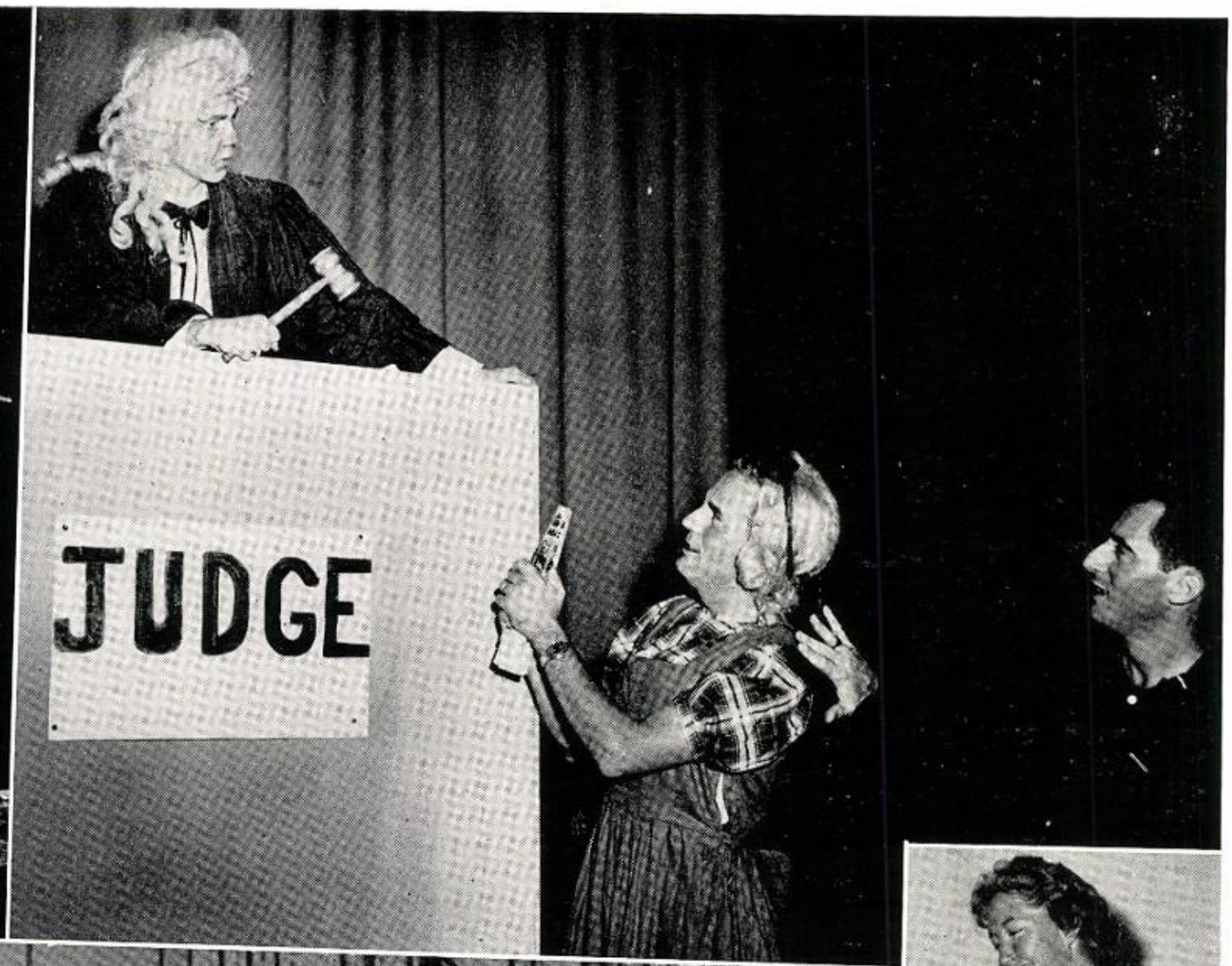

Tell It To The Judge!

PRETTY BOY Salerno bounces across the stage **(upper left)** in the Midnight and Roses assembly twirling the key to his heart. **Upper right:** "Snow White" Caceletto begs stern Judge McGrath to decide the case in favor of her instead of Boyfriend Lombardi. **Lower left:** A casualty in the Spotlighters' assembly was Wilkens **(on stretcher)** borne by Pallbearers Knipsher and Smith. Happy crew that brought about his untimely end are Cheatham, Egger, and Szabo. **Lower right:** Henderson seems to be in a happy mood, probably because of the slaying.

ASSEMBLED for their regular double-general assembly are the members of the Cocadettes. Officers for the year were Margaret Boulden, president; Bobbie Lou Southerland, vic-president; and Joyce Brown, secretary. Girls' Band director is Harvey Zorn.

Here's Music To Make The Heart Sing . . . !

PHOENIX UNION'S Cocadettes Band has the distinction of being the only all-girls band in the Southwest. About 90 girls compose the select group that augments the Concert Band for appearances at the football games.

THIS YEAR for the first time the Cocadettes presented a joint program with the Concert Band and also an assembly of their own. The majorettes for the Music Department are chosen from this group of well-trained musicians.

DRUM MAJOR Roger Schartzer and band mascot Patty Howell step lively at the Arizona State Fair.

Maids O' Music

MAJORETTES from left are Joyce Brown, Wanda Young, Margaret Boulden, Phyllis Groessel, and Shirley Westling.

Striking Rhythm, Lilting Harmony

PLAYING IN assemblies, the rodeo parade, the Salad Bowl parade, and the Masque of the Yellow Moon were only a few of the events that the Concert Band worked on this year. This band, with over a hundred young musicians, gives students the chance to develop their talents. As usual the organization again presented an outstanding spring concert and again delighted the audience.

THE SWING BAND, composed of the best players in the boys' and girls' bands, plays at the basketball games and at the annual Swing Band Jamboree — an exceptional performance of jazz and modern swing. Director Harvey Zorn led the band through another successful year of fun and music.

ONE HUNDRED boys and girls compose the Concert Band. Officers were Snooky Eubanks, president; Doug Burroughs, vice-president; and Margaret Boulden, secretary. Long hours of practice paid rich dividends in music and marching precision.

ORATORIO SOCIETY gathers to sing the year's first program . . . one of many designed to entertain students, faculty, and townspeople. Director Milton K. Rasbury stands behind grand piano at center of stage.

Music Sweet and Clear . . .

Nona,
To a very nice gal
who was in Oratorio
with me. Good luck
in the Future.
Grace Brush
'54

JAMES SPARLING (left) hums "Silent Night" while Dean Carman gives the Christmas Program benediction. **Right:** McKenna, Bement, Seolas, and Clark harmonize with some Christmas Carols.

OFFICERS of the 160-voice group were—Boys' Oratorio: Tom McKenna, president; Henry Salas, vice-president; Ken Dobbs, secretary. Girls: Helen Wilkins, president; Jeanine Beer, vice-president; Sally Acosta, secretary.

. . . Bringing Joy To Listeners

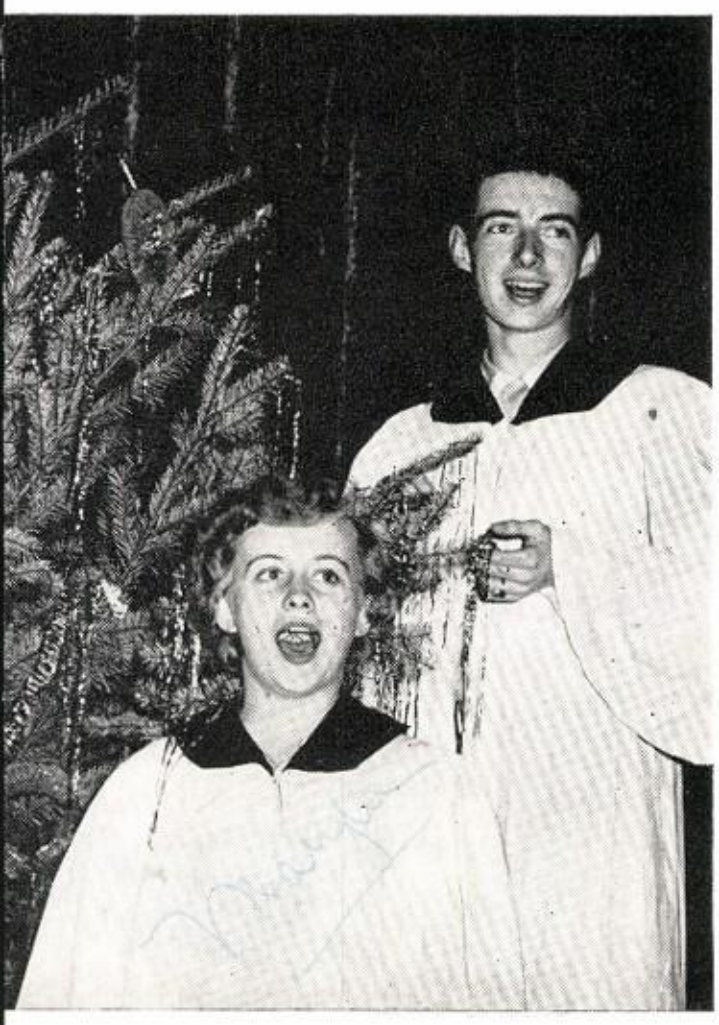

FOR THE FOURTH time the Oratorio Society was asked to sing at the University of Arizona. This was quite an honor for the group which had entertained Phoenix Union students all year long. They presented two assemblies, performed in the Masque, and at Eastertide presented their annual oratorio—this year, Mendelssohn's "St. Paul." Besides that, the society acted as a public relations link between the school and community by singing for various civic organizations, among them the Rotary and Lions' Clubs.

COMPOSED OF advanced vocal students, the choir has long maintained its reputation as one of the most distinguished and professional groups on campus. Director is Mr. Milton K. Rasbury.

Orchestra

MAESTRO Eugene Lombardi starts the Orchestra on another musical journey.

Tuneful Notes At The Downbeat!

MUSIC AS YOU like it is the motto of one of the fastest growing organizations at Phoenix Union—the Concert Orchestra. The group, under the direction of Mr. Eugene Lombardi, presented two assemblies for the student body this year as well as the annual spring concert done jointly with the A Cappella Choir. Their sweet music, which ranged from popular numbers to classical pieces showed that these musicians enjoyed practicing with their instruments. Members won high acclaim from musical directors throughout the state. Their public was generous, too, with applause and praise.

THE CONCERT Orchestra entertained Phoenix Union students throughout the year. Attilio Serafini was president.

A Cappella

GATHERED 'round the piano are the Senior Trio and accompanist, Anne Wichersham, Ginger Johnson, Lupita Velasquez, and Annette McCoy.

Harmony To Thrill You . . .

PRETTY GIRLS and melodious melodies! Yes, that's Phoenix Union's A Cappella Choir with its new director. Miss Sue Davis took over the reins of this all-girls' musical organization. The group participated in many activities this year including Easter and Christmas programs, the Follies, and their annual assembly.

AMONG THEIR varied programs, they always have novelty acts that tend to keep the audience on the edge of its seat. No wonder the students at PUHS enjoy the choir's performances!

NINETY GIRLS composed the A Cappella Choir directed by Miss Sue Davis and led by Annette McCoy.

THEY PUBLISHED the news! **From left** are Gladys Lee, editor-in-chief for the Coyote Journal; Brenda Phillips, feature editor; and Attilio Serafini, business manager.

Caper Cutters Also Work . . . !

STAFF MEMBERS cut some pretty clever capers this year when they published one Journal after another and then finished the year off with the Phoenician. Journal staff workers knew what fun it was to publish newspapers, but they also knew the meaning of hard work, with constant deadlines to meet. Many a time they burned the midnight oil and kept typewriters going full blast. Our budding journalists have learned the importance of co-operation through their work—for it is only by acting as a team that they can accomplish their objectives.

ACCLAIMED as one of the nation's outstanding student newspapers, the Coyote Journal of 1952-53 maintained its high standard while giving its readers an accurate, sparkling account of school activities. Well liked, especially, were "Question of the Week" and interviews with prominent Phoenicians . . . as well as the rollicking Hallway Echoes.

HARD WORKER on both the Journal and the Phoenician was Sports Editor Bob Walker.

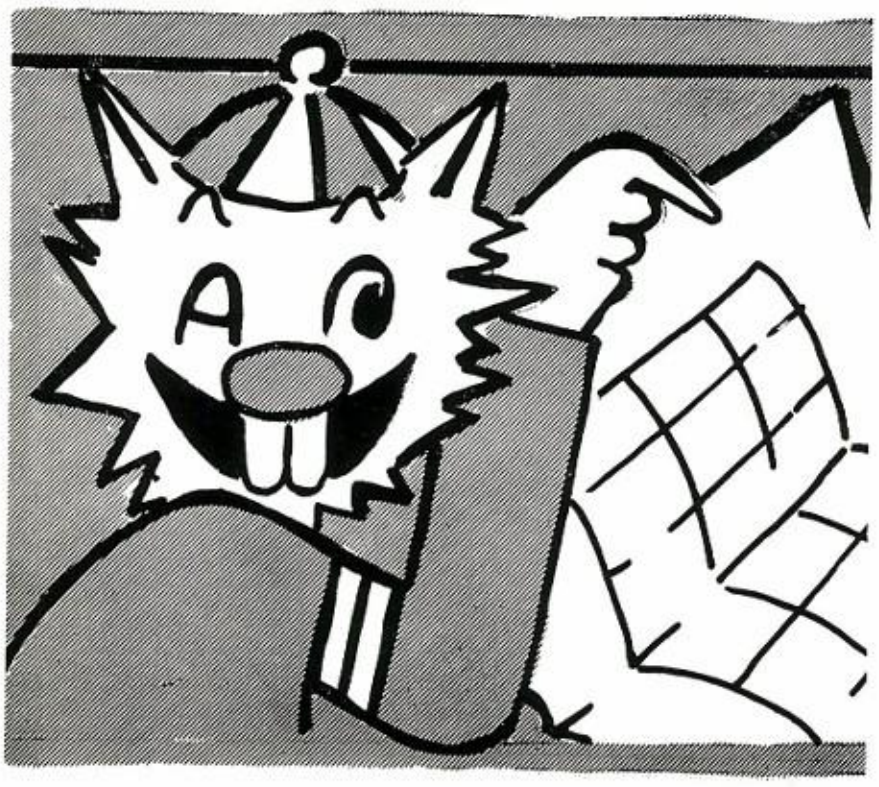

PHOENICIAN EDITOR Nick Salerno (left) decides which football action shots to use. **Middle:** Business Manager Mary Tarr adds up accounts. **Right:** Editor Sharon Davies trims pictures.

"OURS WILL BE the best yet!" The annual staff began the year with this slogan and have kept it as their by-word right up to publication day. Living up to their determined hope has not been easy, for it is no small job to produce a complete book. Contrary to popular belief, the annual is begun at the very start of school. The staff does not have the easy "springtime" job of simply collecting the news of the year and binding it into one volume.

THE THEME POSES the first problem, followed in rapid succession by a rough draft of the book, countless picture appointments, copy assignments, and numerous other small tasks which are necessary for the success of the Phoenician. The Phoenician is now another completed book, but hopes of its real success are yet to materialize. Among these are that it will be comparable to the long list of All-Americans that have gone before.

BEGINNING journalism students take a trip to the printer. Hearing about the big press are **(front row)** Davis, Wickersham, Rodriquez, Pace, Esler, Kostopolous, Reilly, Miller, Dodge, McIntyre, and Gound. **Back row:** Printer Earl Crawford, Falck, Pigg, Olsen, Som, Weissroth, Ingram, Ismay, Luther, and Press Forman Herb Juedes.

DARKROOM assistants Ramon Daniel, Bill Gant, and Ronald Bortner put finishing touches on new prints.

Never A Dull Picture . . . !

THAT OLD DARKROOM magic . . . ! More than any other item in a good annual is the importance of clear, well-printed pictures. But there's much more to a picture than just pointing a camera and yelling, "Cheese!" Lighting, contrasts, developing and printing techniques all have a part in the production of exceptional photographs. Student camera clickers and darkroom specialists get their biggest thrill when others exclaim about the excellence of this picture or that.

ACTIVITY in a number of fields will keep the Publications Office worker on the run: ads, layouts, picture shooting, identifying photos; all of it is fun—busy fun, that is!

PUBLICATIONS Office workers went on the air to advertise the English Department. **From** left are Tarr, Salerno, Sekaquaptewa, Lee, Mr. Nelson, Serafini, McGrath, and Davies. They portrayed the staff at deadline hour.

CONSTITUTIONAL orations finalists from left are Gary Nelson, Jackie Williams, Fred Sutter, Jim Carter, Joe Egger, Ted Mitchell, and John Contreras. Winner of the Phoenix Union contest was Nelson, and state winner was Rex Lee of St. John's.

Well Accustomed As They Are . . .

A FULL AND REWARDING year was experienced by the public speaking students. They did everything from hearing trained speakers to becoming trained speakers themselves. "The Manners and Morals of Modern Youth" became the subject of the annual Rotary Speech Contest. All contestants performed with the poise of finished speakers. Gary Nelson, with his Constitutional oration, "The Living Word of Freedom," placed third in the district contest. He won the honor of representing Phoenix Union by defeating over 80 candidates.

WHEN ADLAI STEVENSON visited Phoenix on his pre-election tour he spoke at the Fox Theater to a capacity audience, among them the public speaking classes. Students felt this was a rare treat.

CHECKING various points in their Rotary Speeches are class winners McGee, Morris, Mitchell, Pappas, Schectman, Egger, and Tanner.

WALTZING couples twirl 'round the floor as silver starlight sheds a shiny gleam.

O How We Danced . . . !

MORE CAPERS! The 450 couples who attended Midnight and Roses were fancy free and full of fun. For the first time in many years the theme was the same as the name of the dance—simply Midnight and Roses. Decorations featured a large moon, stars, and baskets hung with flowers.

DON BAIRD and his orchestra with soloist Margie Swift provided music and the dance went off without a hitch. Yes, this was the time for romance by moonlight!

A LOT OF hard work was needed to make Midnight and Roses a success. Here chairmen, Annette McCoy and Shirley Mahaffey, make arrangements by phone.

Sweethearts All!

JUNIOR COUNCIL'S Crystal Ball was one of the year's greatest successes. **Upper picture:** Hughes, Glotfelty, Finley, and Ortega make decorations for the event. **Below:** These girls represented their classes as candidates for queen—Beverly Thompson, freshman; Arline Kurtz, sophomore; Mary Jo Johnson, senior, and winner Pat Finley, junior. Dance chairmen were Alleen Pace and Anita Hatch. Snookie Eubanks furnished the music for this delightful affair.

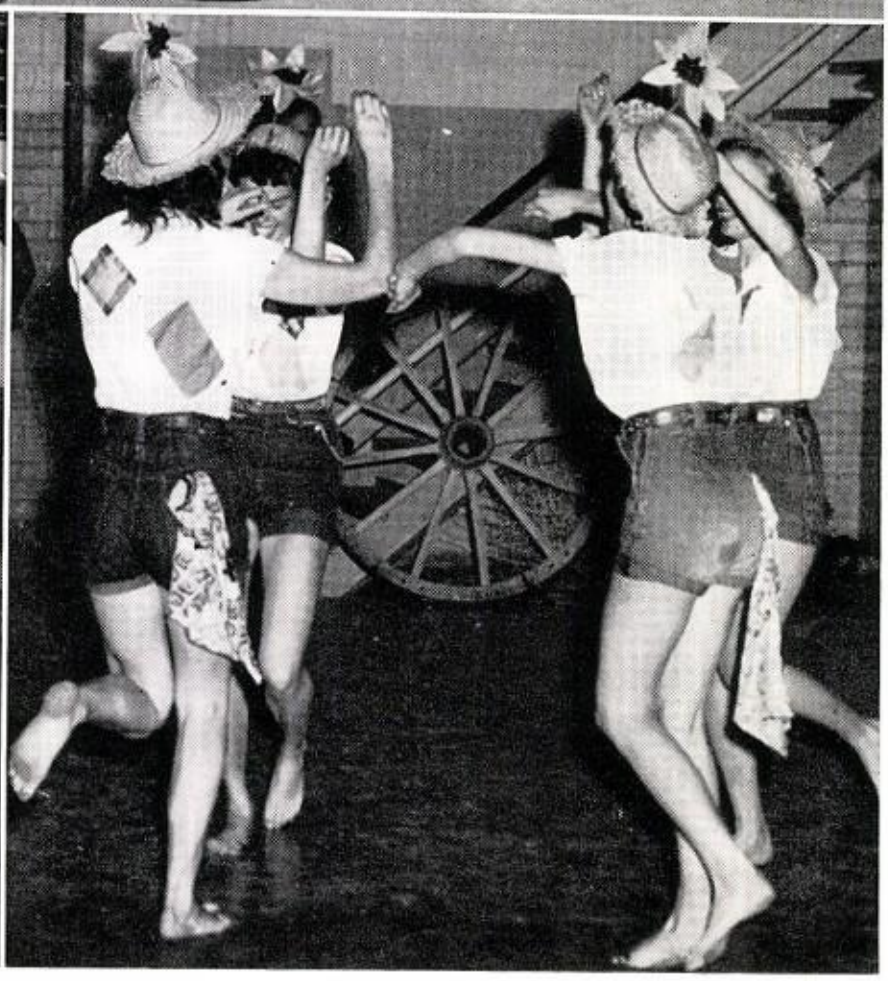

WESTERNERS ALL! Parker **(upper left)** makes like Annie Oakley while hunting antelope. **Upper right:** Martino, Brewster, Matz, Rheinhart, Faust, Reding, Burlingame, Mitchell, and McClung head for the wide open spaces. **Lower left:** Hurler, Gold, Kreiger, Etz, and Blaine sound out cowpoke tunes for the Frontier Dance. **Lower right:** Our Pom-Pon girls go hillbilly.

Swing Your Pardner!

THAT KEYNOTED the atmosphere at the Boys' Federation Cabinet and the Girls' Letter Club Frontier Dance. Spotlighted was entertainment by Henry Wasiliewski and his Calico Kids. The Westerners, of television fame, provided the music. No slicks were allowed—all were in Western attire. Firearms were left at home since the sheriff and his possee were raring to go. The dance was a great success and all who attended had a real Western time . . . climax to the Western dress-up day at school.

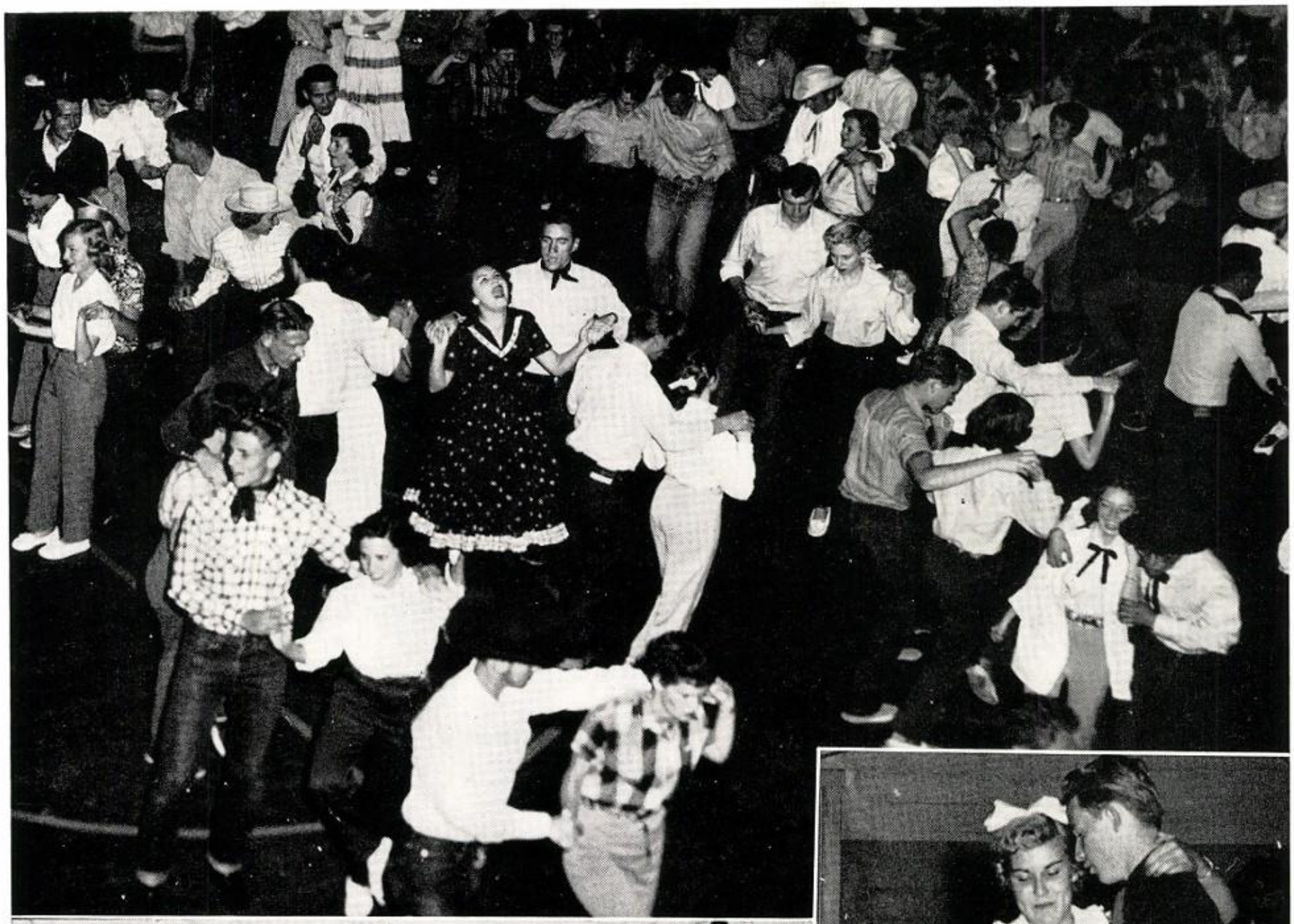

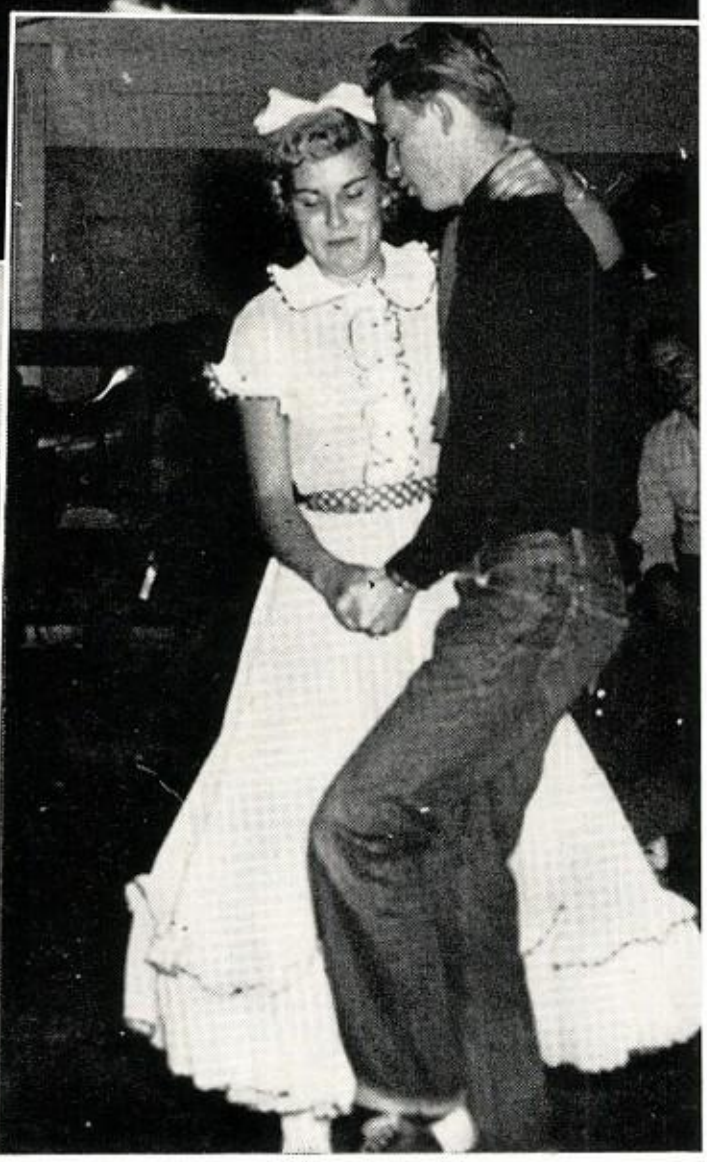

Grand Promenade:

WHEN WE go Western, we let down our hair and have more downright fun than even Grandpappy could imagine at his Saturday night barn dances . . . we theenk! Anyway here's proof! **Lower left:** The Westerners give out with foot-tingling rhythms while **(right)** Barbara Robins and Billy Dunham show the dudes how it's done.

A Day At The Fair!

Barbara Wright and Beverly Nelson **(upper left)** go for a ride on the hammers. **Upper right:** Sweatt, Dugan, and Goldfarb take a trip in the Dodge-'Em cars. **Lower left:** Bob Hall displays trophy won for Rodeo work. **Lower right:** Sandy Wright, and Roger Schartzer hang on to a panda bear won fair and square . . . at the state fair, so there!

VOTING TIME! Young Sid Mitchell **(upper left)** makes a speech for his brother Ted while candidates and managers watch and listen. From left are Glotfelty, Salerno, Thonen, Mitchell, Celaya, Pappas, Corbin, Finley, Robins, Berlemann, Caldwell, Rankin, and Bradford. **Lower left:** Marks, Cash, Davies, Tarr, Spillers, Lee, McMennamy, Gonzales, Cooke, and Anderson applaud. **Lower right:** Sutter gives a dissertation on the good qualities of candidate Glotfelty.

Enthusiasm Was Unanimous

QUITE A STIR was caused this year when Phoenix Union held its student body elections. This time the campaign was unusual in many respects. First of all, Ted Mitchell, candidate for president, was unopposed. Second, a sophomore, Judy Rankin, ran for head cheerleader; and third, a girl running against another girl and a boy disproved the old belief that a boy running against two girls would always win, or visa versa.

TED AMAZED and won the complete confidence of all students when he declared, "Some people have said to me, 'What are you worried about? No one's running against you'. This doesn't matter to me, however; what is important is how well you'll fill your office when elected. I'll do the best I can." He must have been convincing too, because he won by an overwhelming majority of all votes cast. Others elected were Pat Finley, vice-president; Dottie Thonen, secretary; and Betty Hoover, head cheerleader.

Heres to
nona; she's
true blue —
but I don't think
you're very nice.
not that you can't
be nice — I guess
its that dirty mouth
of yours. (not that I never
curse) (tee hee)
I do want to take the
space to tell you I think
world of you and I want
to wish you lots & lots of
love, luck, happiness, &
success in all you undertake.
Love
Sylvia Roberts

ORGANIZATIONS

Hi NONA~
BOY MORE FUN THIS YEAR~ AND MORE laughs~
TAKE CARE OF THE boys THIS SUMMER HA!HA! C-U NEXT
YEAR OK~ luv 'N' ALL THAT
LEE HOLMAN -59
— Alpha Delta —

FUTURE HOMEMAKERS gather for outdoor buffet supper. **LEFT TO RIGHT** are Lazok, Geegan, Fox, Nieman, Brush, Neutz, Johnson, and Long.

FRESHMAN COUNCIL. Row 1: Linn, Morris, Hamilton, Ashford, Hensen, Sanchez, Atwell, Best, Smith, Gotch, Hedgepeth, and Gregory. **Row 2:** Allen, Squire, Frazier, Thomas, Friar, Brooks, Chavez, Sharkey, Wilson, Blanchard, Nickels, Ford, Poole, MacMillan, and Cerwinske. **Row 3:** Barnes, Maurer, Lyzott, Meeker, Wasi, Haworth, Zorbas, Williams, Thompson, Baker, Mrs. Etz, and Fernandez. **Row 4:** Fitzhugh, Broderson, Stewart, Lucas, Nelson, Squires, Gassler, Prizer, Hill, Brown, Watts, Armstrong, Kenson, Smaw, and Stitzel. Beginners though they were, these girls gave their big sisters a lesson in pep.

A Good Start!

BEING NEW DIDN'T hinder the 70 girls who joined Freshman Council. They immediately showed their initiative by having such an unheard of thing as a pickle sale, instead of the conventional candy sales. Then too, they made progress their first year by backing every worth-while project of Girls' League. President was Patsy Wilson while Mrs. Helen Etz was sponsor.

UNDER THE CAPABLE leadership of Jeanie Prather, Frances McGee, Cecelia Torres, and Geraldine Mills, Sophomore Council managed to sponsor several successful class parties. Its 60 members also kept busy with many service projects such as a Christmas party for the Golden Gate Mission. They also entertained Freshman Council at a dinner. Miss Ethel Rosenberry was council sponsor.

SOPHOMORE COUNCIL. Row 1: Hofman, Checuras, Womack, Gregg, Newman, McCarty, Hopkins, Dean, Green, Dooley, Mathes, and Jefferson. **Row 2:** Rymer, Brown, Barr, Huff, parsons, Kurty, Mills, Prather, Miss Rosenberry, McGee, Torres, Avila, Powell, Rust, Howe, and Morton. **Row 3:** Lowe, Jerser, May, Kappes, Kubelsky, Hill, McGinnis, Theodoropolous, Miller, Sheffer, Gonzales, and Duncan. **Row 4:** Barker, Riggens, Ybera, Som, Worg, Walters, Cullings, Morris, Miller, Ross, Morrison, Pierce, Homby, Pucinelli, and Atkinson. Success was routine for these vivacious girls; their numerous projects sparkled this

JUNIOR COUNCIL. Front Row: Johnson, Mayer, Altschul, Ortega, Piott, Hughes, Waddell, Thonen, and Hoover. **Row 2:** Mrs. Cameron, Smith, Glotfelty, McElhaney, Kulinovich, Pappas, Gilliland, Nakagawa, Bergero, Lee, Ong, Tang, and Hunt. **Row 3:** Tussey, Jackson, Grabowsky, Dang, Mericola, Gound, Hogue Albrecht, Mayo, Gardner, and Wing. **Row 4:** Fish, Garrett, Whitmer, Facio, Martinez, Lawson, Esler, Page, Thompson, Wright, Wright, Dunn, and Larson. **Row 5:** Mahaffey, Howell, Olsen, Miller, Szabo, Finley, Lewis, Parker, Pace, White, Sanchez, Larson, Hatch, Humphrey, and Larson.

Wise In Council:

SENIOR COUNCIL can justly boast of having had a successful year. Their first major activity was the annual senior fashion show, followed by the senior class co-ed party, and a sewing project for the Florence Crittendon Home. Miss Keats Kelly was council sponsor while officers were Geneva Martin, Sue Ford, Shirley Phillips, and Annette McCoy. Yet while the seniors were working hard, the juniors weren't asleep. They were planning and organizing the Crystal Ball, their major council project. However, the 70 members also found time to render assistance to the junior class when working days for the Prom rolled around.

A CHRISTMAS service project and a class co-ed party took up the rest of the energy that the pepful juniors displayed. In preparing for their senior year, the girls left behind all underclass habits and blossomed out into prominent Girls' Leaguers. The Council was led by Marilyn Gilliland, Jenny Pappas, Tayeko Nakagawa, and Stana Kulinovich. Mrs. Lucille Cameron, new sponsor, did a bang-up job on a difficult assignment.

SENIOR COUNCIL. Row 1: Atwell, Fung, DiVriendt, McCoy, Ford, Johnson, Clements, Phillips, Diehl, McFarland, Neutz, Wickersham, Tarr, Fry, and Pope. **Row 2:** Seolas, Lyons, Davies, Blankenship, Duran, Burris, Bates, Krieger, Meroney, and McDonald. **Row 3:** Foster, Bellinger, Adamson, Blanco, Eliason, Gonzales, Phillips, Godinez, Sanchez, and Martin.

Senior Hi-Y Rates Plaudits

LAW MAKERS: Hurler, Doss, Celaya, Fulton, and Berlemann get some tips for the model legislature from Harvey L. Mott, Governor Pyle's secretary.

PHOENIX UNION'S chapter of Phoenix senior Hi-Y Clubs deserves praise, having again earned and kept its record as the best club for boys on campus. Holding meetings every Tuesday night at the YMCA, they decided to hold an all-school dance, a hayrack ride, a closed party, and to participate in the city basketball tourney. They were constantly on the go, planning and accomplishing.

IN THE ANNUAL model legislature, Jess Celaya was elected speaker of the House and many PUHS bills were passed. Officers were Jake Doss, president; LeRoy Hurler, vice-president; Bob Walker, secretary; John Fulton, treasurer; Nick Salerno, publicity chairman; Tom Corbin, social chairman; Jim Trammel, sergeant-at-arms; and Fred Sutter chaplain. J. J. Wagoner was club sponsor.

SENIOR HI-Y members are (**first row**) Zorbas, Tabor, Fussell, Powell, Hoffman, Jordan, and Brown. **Second row:** Phillips and Sorenson. **Third row:** Etz, Trammel, Clay, Currie, Celaya, Smith, and Corbin. **Fourth row:** Henkins, Chavez, Hurler, Conteras, Walker, Doss, and Schartzer. **Fifth row:** Sutter, Salerno, and Mr. Wagoner. **Sixth row:** Reder, Orcutt, Caldwell, and Berlemann. **Seventh row:** Fulton, Hall, and Warren. Officers report school-wide interest in the club points to an active 1953-'54.

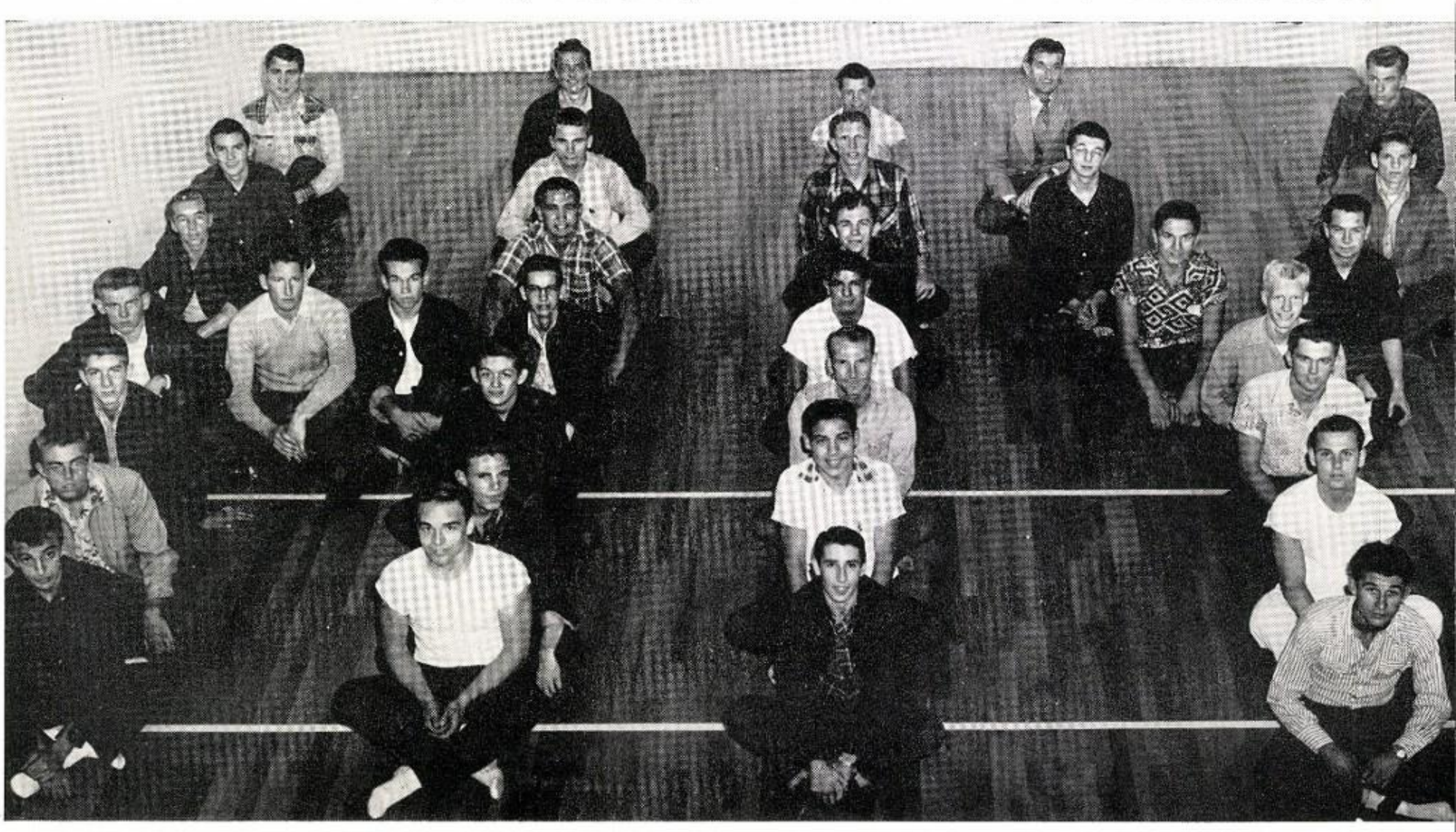

DISCUSSION CLUB: Checking articles for information are **(front)** Sturm, Plock, Brown, Prescott, McDermott, and Mrs. Munson. **(Back)** Clark, Peck, Collins, and Falck.

Their Interest: The Printed Word

IN TODAY'S WORLD of thought one must learn to evaluate, and often take with a grain of salt, what is printed or said. The Discussion Club had for its purpose the training of students to discover the common errors of expression and thinking. With this important adjustment to learning the members were well on their way to success. All year long, they discussed — sometimes heatedly — current problems. Don Prescott was president.

ADS, MAKEUP, pictures and copy are only a few of the items that Phoenix Union's Quill and Scroll Society are concerned with. This club with over 20 members is responsible for production of the Coyote Journal and the Phoenician. Affiliated with the International Honor Society for High School Journalists, members ended the year's activities at a party where all new members were presented with their club pins. Gladys Lee was club president.

QUILL AND SCROLL: They print the news! **Standing:** Heywood, Martino, Refsnes, Salerno, Seolas, King, Reilly. Tarr, Goldfarb, Mr. Nelson, and Esler. **Seated are** Merrill, McIntyre, Fung, McGrath, Lee, Serafini, Davis, and Pace.

MUSIC MAKERS are these members of B♯ Club. **Row 1:** Thompson, Westling, Trigiano, Sanchez, Olsen, Hill, Bonfrisco. **Row 2:** Zapata, Smith, Simmons, Broderson, McDonald, Turner, Golden, Bearden, Gale, Amarosa. **Row 3:** Smith, Dang, Sharon, Szabo, Atwell, Beardsley, Davis, Lombardi, Hollingsworth, London. **Row 4:** Roberts, Stewart, Linn, Southwick, Fernandez, Kleinschmidt, Wilson, Henery, Walkers, Strum, Tuttle, McKenna, Ellington. **Row 5:** Jett, Peck, Willis, McFarland, Pappas, Klebe, Pashasa, Johnson, Smith, Serafini, Smith, Robinson, May, Dairman, Culley, and Maple.

Tune Up Your Voice - Then Cheer!

ONE HUNDRED and One clubbers were nucleus for vigorous cheers when they livened up the sports events. **Row 1:** Loar, Madala, Watts, Pappas, Esler, Penrod, Anita Hatch, and Quola Hatch. **Row 2:** Gastineau, Nickell, Peel, Alvarado, Mendoza, Palias, Cienfugoes, Abrams, Celaya, Keneke, Gree, Hogue, Gound, Allen, and Grabowski. **Row 3:** Mr. Ellis, Mr. Johnson, Wheat, Tanner, Martinez, and Mr. Powell. The 101ers place high emphasis on good sportsmanship at games.

AUDITORIUM Club members are **(front row)** Neuer, Welch, Barr, Hufford, Dobson, Smaw, Segovia, Sanchez, DeLeske, Koch, and Schultz. **Row 2:** Biggerstaff, Fekete, May, Kappes, Ybarra, Godunez, Avila, Cienfuegos, Stang, and Ulrich. **Row 3:** Sanchez, Estrada, Williams, Arnold, Smith, Highes, Burleson, Van Doren, Beach, Ponce, Bell, and Schaffer. **Top Row:** Westling, Haines, Thomson, Hospodka, Ostico, Marsh, Morris, McClung, Waldrip, Thompson, and Luna.

At Your Service!

FACE TO FACE with the best dancers, musicians, and sports figures — that's the adventure members of the Auditorium and Stadium Clubs come up against each time they are called to serve. Both groups supply ushers for all events that occur in Phoenix Union's two showplaces and are trained to meet and handle the public. The attractive Auditorium Clubbers dress in bright red velvet jackets and white dresses for their job. Besides getting to see and hear outstanding programs while they work, club members become guests at the annual banquet each spring.

STADIUM CLUB hoists the flag. **Row 1:** Friday, Roy, Collins, Berlemann, Luther, Roberts, Tang, Smith, and Jones. **Row 2:** Clark, Lyles, Woods, Marcum, Hays, Robles, Duncan, Williams, Cecil, Peet, Mitten, and Frazee. **Row 3:** Ortega, McGuinis, Hughes, Ortega, Garrison, and Roberts.

"NOW MR. RABBIT, Look deep into my eyes!" says Joe Egger as he practices his art of hypnotism on a rather doubtful subject. Other magic-makers of the Conjurers Club watching for results are **(front)** Bertocchi, Sanford, Virga, McRaner, Mr. Adair, Knipscher, and McCarty. **(Back)** Walker, Bias, Heugal, Herrell, Cheatham, Pisoni, and Milstead.

In The Spotlight:

THE CONJURERS and Spotlighters Clubs, both headed by President Joe Egger, earned themselves the reputation of being two of the most fun-loving groups on the Phoenix Union campus. The former was guided by Mr. Charles Adair and the latter, Mrs. Kathryn Munson. Both teachers expressed youthful enthusiasm in leading two such active groups through a full year of work and play.

BOTH OF THE organizations presented assemblies many students decided were among the funniest ever presented at this school. Besides these rather general activities, members displayed their individual talents at various shows and performances. All in all, club members became absorbed in school functions, to their betterment and the school's enjoyment.

DISPLAYING their wares are members of the Spotlighters Club. **Standing:** Klebe, Serafini, Mr. Johnson, Gale, Hite, Mcfarland, Register, Cheatham, and Adair. **Seated at table:** Egger, Mrs. Munson, and Corkins. **On floor:** Naturman, Golden, Palais, Szabo, Carpenter, Hirsh, Ellington, Hansen, and Broderson. **Center:** Main, doing a hand stand.

FUTURE BUSINESS Leaders: **Row 1:** Miss Bradish, Mason, Dimas, Cota, Kanekie, McIntyre, McCorkle, Ritzman, Bodge, Claytor, Kokey, Thomas, and Mr. Cox. **Row 2:** Sanchez, Garrison, Canisales, Owen, McBride, Daidone, Vogel, Wolf, White, Hite, Cox, Wenger, Friar, Brooks, Thomas, Torres, and Lusania. **Row 3:** Acevedo, Cienfuegos, Davis, Ross, Chambliss, Mitchell, Loar, Garrerd, Beer, Woodard, Ysasi, Wood, Fitzgerald, Strickland, Wenger, LaBuhn, Hofman, and Riggens.

Their Future Is Very Well Planned

OFFERING EXPERIENCE of practical value this year was Future Business Leaders of America, sponsored by Miss Ruth Bradish and Mr. Charles Cox. Members gathered experience in all phases of the business field. Tours through business houses and talks by Valley Bank speakers were most interesting.

EARLY IN THE year, 26 new members were admitted. The club gave members valuable tips concerning business careers and at the same time carried on social activities. Leading the group were Wilma Ritzman, Emma Lou Clayton, Bobbie Lou Southerland, Carolyn Bodge, Jeri McBride, Joyce Johnson.

FUTURE HOMEMAKERS of America aim to succeed. Union's chapter kept in touch with others by attending district and state meetings and sending a delegate to the national convention. They clicked too, selling Pogo-Balls at election time and won second prize at the state fair with their exhibit.

ALLEEN PACE was president; Tayeko Nakagawa, vice-president; Sally Esler, secretary; Carol McElhaney, treasurer; Grace Brush, degrees chairman; Judy Johnson, publicity chairman; Reba Hogue, program of work chairman; Maire Lazok, recreation chairman; and Jenny Pappas, historian.

PLAYING AT make believe—complete with dolls and toy houses, are the FHA, Future Homemakers of America. But it's just a photo caper, this time! **Top row:** Wong, Gound, Jett, Fung, Brush, Lesnett, Pace, Neutz, Zang, Morris, Wing, Davis. **Center:** Mrs. Wyman, Sing, Hargrave, Nieman, Fox, Hogue, Allen, Whitmere, Fish, Geegan. **Bottom:** Fox, Scott, Mercuri, Esler, Nakagawa, Pappas, Poole.

GOOD SKATES are these Reckless Rollers. **Row 1:** Hill, Petty, Guida, Reuter, Furlong, and Knipsher. **Row 2:** Farthing, Durizzi, McLain, and Kriz. **Row 3:** Wheller, Marvin, Gassler, McDonald, Hardy, Pughe. **Row 4:** Mr. Martin, Day, Mr. Beals, Jordan, Herrell, Cheatham, Egger, and Bradford.

Recklessly We Roll Along . . . !

ALWAYS READY to roll and have fun at the roller rink are Phoenix Union's Reckless Rollers. Fun, fun, and more fun is the aim of this group which bases its whole existence on participating in the sport which achieves ever encreasing popularity.

ONE OF THE LARGEST clubs in school, the skaters meet every Wednesday evening at the Rollerdrome. The 130 members held their first big party on Oct. 20. From then on until the end of the year members enjoyed themselves thoroughly.

SOMETIMES THE GROUP sponsored parties that were open to the general public. The students either brought their own skates or rented them at the rink. Messrs. Harold Martin and Kenneth Beals were sponsors for the organization. Officers were LeRoyce Hunter, president; Carlos Sebastian, vice-president; and Jack Jordan, secretary.

VISUAL AIDS operators are **Row 1:** Hansen, Keith, Walker, Mr. Hays, and Shaw. **Row 2:** Graff, Draper, Dean, Greenway, Beca, Reese, and Auth. **Row 3:** Strasser, Garber, Ruiz, Howarth, Bowman, Braatelian, Truitt, Ripplinger, and Henderson. **Row 4:** Limber, Borck, Noah, Juarez, Heopard, Case, Pruitt, Knipsher, Egger, Herrell, and Steinberg.

World Travelers:

NEW THIS YEAR was the Audio-Visual Club, purpose of which was to teach students proper use of equipment so that members could apply for operator licenses and perhaps earn some money. Led by President Joe Egger, and Sponsor Hays, the group sponsored a full-length movie, "Francis Goes To The Races." Proceeds went to the student activity fund.

THE COSMOPOLITAN CLUBBERS were year-long armchair travelers. Through movies, speakers, discussions, and debates, students learned how people in other countries acted and thought. Highlight was a talk on Germany by Stefan Weissroth, exchange student.

ALL AROUND the world go these Cosmopolitan Club members. **Standing:** Shirley Mayer, Sharon Davies, Barbara Fitzhugh, John Brown, Miss Alda Sherman, and Ruth Rheinprecht. **Seated:** Louise Wolff, James Case, Nick Salerno, Mary Tarr, and Martin Shinedling.

OUT! OUT! VILLAIN! A corny scene provided these thespians of tomorrow with fun as well as a picture. Masque and Gavel clubbers are **foreground,** Davies, Altschul, McGrath, McKenna (villain), Devenney, Hill, and Gonzales. **In back:** Day, Serafini, Lees, Stonich, Seymour, Ingram, Corbin, McGinnis, Mr. Jacquot, Olsen, and Lloyd.

Happy Groups: Masque & Gavel . . . Junior Hi-Y

ONE OF THE HAPPIEST groups this year was the Masque and Gavel Society. A branch of a national organization, this group abides by standards set for the whole country. To be eligible for membership, a student must have credits in speech or dramatics. Once in, the main idea is to have fun while learning. Between organizing and rehearsing plays, members found time to study fundamentals in acting.

THIS YEAR'S Masque and Gavel play was Thornton Wilder's "Happy Journey." Officers were Doug McGrath, president; Barbara Robins, vice-president; and Roberta Altschul, secretary. Sponsors for this gay group were Lois S. Halladay and Willard S. Jacquot.

HI-Y CLUBS GOT off to a head start this year with the forming of another branch group, the Hi-Y Coyotes. Composed of freshmen and sophomores, this gave underclassmen the same chance as the Hi-Y juniors and seniors. Every party or dance they sponsored was a financial success.

FIRST EVENT was a members-only Halloween party. Their Governor's Ball for the state Hi-Y Model Legislature was first dance of its kind. They had co-ed swim parties also with Tri-Y groups.

JUNIOR HI-Y. Row 1: Lloyd, Sunshine, Lopez, Fotinos, Davis, Hulen, Uden, Bearden, and Simone. **Row 2:** Jefferies, Sanchez, Espinoza, Ramsey, Carabajal, Smith, Harrington, Spurlock, Moore, Spencer, Escaraza, Duffy, Gilbert, and Barr. **Row 3:** Parsons, Mitten, Phillips, Palmer, Aldrich, Sanchez, and Crabtree.

BLUE TRI-Y. Row 1: Blanco, Mayo, Finley, Gardiner, Glotfelty, and Miss Brown. **Row 2:** Bergero, Wing, Lingol, Ortega, Neeley, Kriz, Amador, Fraser, Desserich, Young, and Fraser.

They Keep Right On Tri-Y-ing!

UPHOLDING THE IDEAS OF friendship on campus this year were the members of the Blue Tri-Y. Junior and senior members of the YWCA, the club was sponsored by Miss Ethel Brown and led by President Janice Gardiner. Numerous activities such as the annual Mother-Daughter Tea kept the group on its toes.

OVER 101 GIRLS composed the membership of the Tri-Y Teens, the freshmen and sophomore members of the YWCA. Their goals were to grow as a person, to grow in friendship with peoples the world over, and grow in the love and the knowledge of God. These were carried out in all activities throughout the year.

EIGHTY-FIVE MEMBERS attended the initiation party early in the year at Rosemary Lodge. Group sponsor was Mrs. Mildred K. Neely. Officers were Charlotte Jensen, president; Sharon Hill, vice-president; Ann Collette, secretary; and Kaydonna May, treasurer.

TRI-Y TEENS. Front Row: Osbun, Jenkins, Snook, May, Kappes, Jensen, Nelson, Green, Frye, Mrs. Nelley, Haines, Holligan, Palmer, Moodey, Weigen, Gilmore, and Neher. **Row 2:** Peet, Pritchfield, Lozier, Lyzott, Miller, Howard, McCague, Kimes, Sperger, Strickland, Prather, Rosenthal, Brown, Wallis, Collette, Sanchez, Schweikhardt, Marsh, and Rust. **Row 3:** Leggin, Arnson, Romero, Balding, Heckman, Kier, Gastelum, Bomas, GeBaum, GeBaum, Fedderson, Hopkins, Barr, Parsons, Fuller, Rives, McGee, Adkinson, Mayberry, Kennedy, Davis, Arnold, and Barnett. About 20 members missed picture.

High Flyers

SKYRIDERS! Members of the Flying Club are Little, Gibson, Laine, Mullins, Knipscher, Herrell, Biringer, and Pruitt. Club Sponsor Harvey Zorn kneels in front.

It's Great Sport!

TWO PHOENIX UNION clubs had fun at different sports — bowling and flying. The Flying Club was another new campus group, this one sponsored by Mr. Harvey Zorn, band director. Under his experienced guidance members had many rewarding and enjoyable moments. Although small at first, soon the club was firmly entrenched. It could be said these students had a "higher" education than the rest of us did. At any rate, members could get an over-all picture of the campus.

MISS RUTH CREIGHTON'S Bowling Belles came through the year with flying colors, many of them placing in national contests. Strikes were of first importance to this group. Members were divided into 10 teams who met every Wednesday at the Pla-Mor. Officers were Nancy Fry, president; Annetta Holcombe, secretary; and Sally Gaston, treasurer.

THEY BROKE many records this year! **Row 1:** Miss Creighton, Cavin, Mayo, Krieg, Layne, Wanielista. **Row 2:** Fry, Harrington, Gaston, Nelson, Davis, Stites, Marsh, Bodge view one of many bowling trophies.

Bowling Belles

LAS ESTRELLITAS—Front Row: Duran, Fernandez, Salazar, Avila, Ongaro, Gaxiola, Acosta, Gomez, Seville, Ballesteros, Enriquez. **Row 2:** Heradon, Melendez, Yberra, Torres, Varela, Baca, Garcia, and Romero. **Row 3:** Enriquez, Ferra, Perez, Ramirez, Duran, Zapata, Perez, Espinoza, Godinez, Mrs. Cannell, Mrs. Andrews, and Martinez.

With Stars In Their Eyes . . . They Really Click

FOR THE FIRST time since originally founded, membership in Las Estrellitas Club was opened to all students. This very active girls' club sponsored two formal Balls at Encanto Clubhouse this year. Freddy Bustillio's Orchestra played for both events

ALL OF THEIR sales—among them several candied apple sales—netted a large profit for the hard-working girls. A part of the YWCA, their off campus sponsor was Miss Dolittle, while Miss Rita Cannell helped them with campus activities. President was Grace Gaxiola.

THIS SCHOOL YEAR will stand out as the term when many new clubs were formed on campus, even if nothing else makes it remarkable. Phoenix Union students really wanted something to suit every taste, so the Shutterbugs was the result. Sponsored by Miss Mildred Spires, the group worked with cameras of all shapes, sizes, and varieties.

MRS. BLANCHE ADAMS' talk to the group on how to take pictures of desert flowers was only one of the methods members used for learning.

SHUTTERBUGS—Front Row: Lupstak, Baugh, Scifres, Hemsen, Smith, Yeaman, and Mendoza. **Row 2:** Houk, Whittaker, Miller, Arzberger, Macias, Reppel, Kenny, Reveles, and Miss Spires. **Row 3:** Owen, Miller, George, Wong, and Salas.

LATINS! But with an English accent are (from left, **Back row:** Jones, Jeffries, Diehl, Ledy, Lemons, Mrs. Woodward, Gough, Chandler, Moxley, Turner, Ong, Gerard, Owen, Hummel, Burroughs. **Fourth row:** Davis, Uden, McGraw, Williams, Emery, Dixon, McFarland, Wheeler, Horrall, Adams. **Third row:** Airheart, Fellars, Krieg, Joy, Parker, Gound, Fekate, Lawrence. **Second row:** Kappes, Jensen, Morris, Kolander, Pierce, Dixon, McMennamy, Manahan, Grabowsky, Haines. **First row:** McGinnis, Shawler, Brown, Fraser, Clements, Hartley.

FRENCHIES! Or rather Cercle Francais . . . **Row 1:** Fernandez, Carver, Linn, Hirsh, Culley, Mayo, Davis, A. Adams, Alvarez, Prock, Bentley, Hoover, Cooley, Ferra, Bernal, and White. **Row 2:** Mrs. Redewill, Wallis, Sprague, Sparling, Merchon, London, Krause, Litton, Anderson, Gardlin, Richardson, Tocker, Moore, Pectol, Felsher, Tuttle, Spotts, Verdugo, Soto, Rich, and Guiterrez. **Row 3:** Perez, Rimbley, Haradon, Knight, Aldrich, Mata, Craig, Johnson, Hewitson, Borem, Day, Cords, Smith, McKenna, Grado, Goldfarb, Bynum, Steinberg, Martinez, and Kelland. **Row 4:** Culling, Woolf, Levine, Ingram, Hunt, Guderjohn, Marsh, Woolf, Yates, Long, Gassler, Karl, L. Adams, Miller, Mills, Prather, Biggerstaff, Morgan, Williams, Merrill, Refsnes, and Weissroth.

BOTH CERCLE Francais and Legio Decima clubs add sparkle to the study of French and Latin. Conversing, dramatizing, and writing emphasize and clarify the foreign languages in pleasurable manner. Friendliness keynotes the association these students find in such work and play.

FUTURE NURSES (from left) are **First Row:** Rheinprechdt, Segovia, Williams, Hospodka, and Luna. **Row 2:** Mrs. Askins, Wyatt, Hedgepeth, Scott, Bunch, and Rust. **Row 3:** Lozier, Stager, Shaffer, Simmerino, Dublin, and Owens.

Better Health Promoters . . .

FLORENCE NIGHTINGALE Club has accomplished much for themselves and the community. They participated especially in health activities. When the hospitals held open house and gave tests to nurses, PUHS girls were first at the door.

AS CHRISTMAS rolled around and the members decided they needed a charity project, they went to St. Joseph's Hospital and decorated the children's ward. Then too, they worked on nationwide nurse recruitment drives. They had a very active year.

"NO PARKING For Chewing Gum" became the battle cry of the Student Health Committee. Emphasis was on keeping gum out of the drinking fountains. Although the posters kept the gum out of the fountains, it sure didn't keep it off the posters the committee so carefully put up.

THE GROUP ALSO sponsored a dental education projection climaxed by an essay contest, which was won by Sally Esler. The committee supervised free X-rays to every student as well.

PLANNING a health project are Mrs. Cameron, McFarland, Mr. Mason, Hite, Mrs. Askins, Mrs. Banker, Salerno, and Segovia.

FRIENDSHIP CLUB: These girls will advise you to make friends. **Row 1:** Tussey, Johnson, Larson, Hughs, Mahaffey, Dean, McElhaney, Kurtz, Thompson, and Thonen. **Row 2:** Ortega, Burris, Lawson, Waddell, Miss Cole, Evans, Neutz, Janet Vandersten, Joan Vandersten, Bellinger, and Kulinovich. **Row 3**: Adamson, Hunt, Sanchez, Martin, Ford, Blankenship, Sable, and Glotfelty.

. . . In A Friendly Atmosphere

"BIGGER AND BETTER smiles" was the cry of the Friendship Club this year. A part of the Girls' League, it strives to make every student feel at home. Special efforts are given to helping freshmen. Even the lack of a social hall this year didn't hamper the members from giving a variety of parties. Led by Rosalie Adamson and advised by Miss Ruth Cole the girls strove to seek out newcomers and urge them to participate in all school activities.

MM—GOOD! MM—NICE! Yes, these were the sounds coming from many teachers at the annual faculty Christmas tea sponsored by the SOS. Normally the active club would be taking care of the Social Hall plus sponsoring many teas and parties, but due to remodeling they had to be content with working on new furnishings for the hall. Led by Darlene Evans, the club was sponsored by Mrs. Betty McCubbins and Miss Ruth Bradish.

SOS CLUB: Sipping their tea are **Row 1:** Gonzales, Johnson, McElhaney, Finley, Evans, Bellinger, and Ford. **Row 2:** Blanco, Pappas, Davies, Altschul, Kurtz, Humphrey, Pace, Tussey, Burris, Mrs. McCubbin, Esler, and Martin. **Row 3:** Thompson, Hatch, White, Hunt, Gilliland, Sable, and Blankenship. Now, don't be too critical of their "teapot"; it was good for some laughs!

Scholars All

SCHOOL SMARTIES compose the Parnassus Club. Upper group: **Front Row:** Emery, Hodges, Neuer, Wallis, Linn, Smaw, Olsen, Critchfield, Basinger, Haworth, Broderson. **Row 2:** Peet, Smith, Haines, Kittell, Ferrs, Reinprecht, Given, Marsh, Ritzman, Hedgpeth, Squire, Friar, Patrick, Wallis. **Row 3:** Romero, Seolas, Poole, Elster, Wagner, Southwick, Kaldizer, Williams, Chudley, Clements, Refsnes, Merrill, Weissroth. **Row 4:** Phillips, Martin, Arnson, Prizer, Lange, McBride, Bergero, Fung, Smith, Todd, Shepard. **Row 5:** Gollub, Spotts, Golden, Fraser, Som, White, Bynum, Falck. **Row 6:** Steinberg, Lord, Schectman, Collins, Neal, Mitchell, Goldfarb, Plock, Walker, Berlemann, Lindemulder, Johannpeter, Palais, and Watson. **LOWER GROUP: Row 1:** Wickersham, Garrett, Kurtz, Gregg, Tussey, Esler, Mahaffey, Ross. **Row 2:** Robins, Cerwinski, McFarland, Kenney, Mayo, Altschul, Pace, Penrod, Neutz, Page. **Row 3:** Phillips, Shaffer, Wolff, Mayer, Howell, White, Fish, Rightmer, Hollingsworth. **Row 4:** Davies, Tarr, Abrams, Kappes, Duncan, Cotton, Lee, Tang, Dang, McIntyre, Hatch, Telles. **Row 5:** Morris, Williams, Morrison, Banker, Hofman, Trigiano, Johnson, Bellinger, Larson, Avila. **Row 6:** Jones, Lee, Grabowski, Barnett, Gound, Trammel, Brown, Strickland, Best, Westberg, Gastineau, Miss Bray, Walker. **Row 7:** Gale, Johnson, McGrath, Siqueiros, Parks, Ewart, Doss, Salerno, Klebe, Robinson, Jefferies, Heberlee, Litton, Leuba.

CHECKING radiogram routes are **(bottom row)** Radio Hams Fruitman, Gates, Olsen, Nehuis, Cliff, Owen, Mr. Shehane, and **(top)** Shaw, Gable, Lemons, Riley, Olsen, Howarth, Miller, Anderson, and Wong. They sparked the Freedom Crusade.

Airwave Artists:

RADIO HAMS, under guidance of Mr. Barney Shehane, proudly joined in a worldwide movement to clear the air waves of propaganda used by the Communists. Members avidly did this by working in conjunction with the Crusade for Freedom. One of the year's activities was a field trip in which members tried to contact people all over the United States and other countries. W7OXQ is the club's call. Perhaps this radio station will someday play an important part in Phoenix's defense. Officers were Bob Gates, president; Bob Olsen, vice-president; Bud Imler, secretary-treasurer; and Roger Miller, sergeant-at-arms.

Artistic Typists:

THE ARTISTIC TYPING Club under the sponsorship of Mr. Mason has proved to be one of the most different and interesting clubs in school. Members who come to meetings to work really turn out some artistic creations. Designs range from the simplest patterns to the most intricate and difficult. Some of them were entered in contests, others were simply kept for personal benefit. Sara Atwell was president of this active group open to any student of typing.

ARTISTIC TYPERS are they. **Standing:** Atwell, Mason, Oskins, Knobel, and Kubelsky. **Seated:** Kenney, Wong, Ruiz, Loe, and Watts.

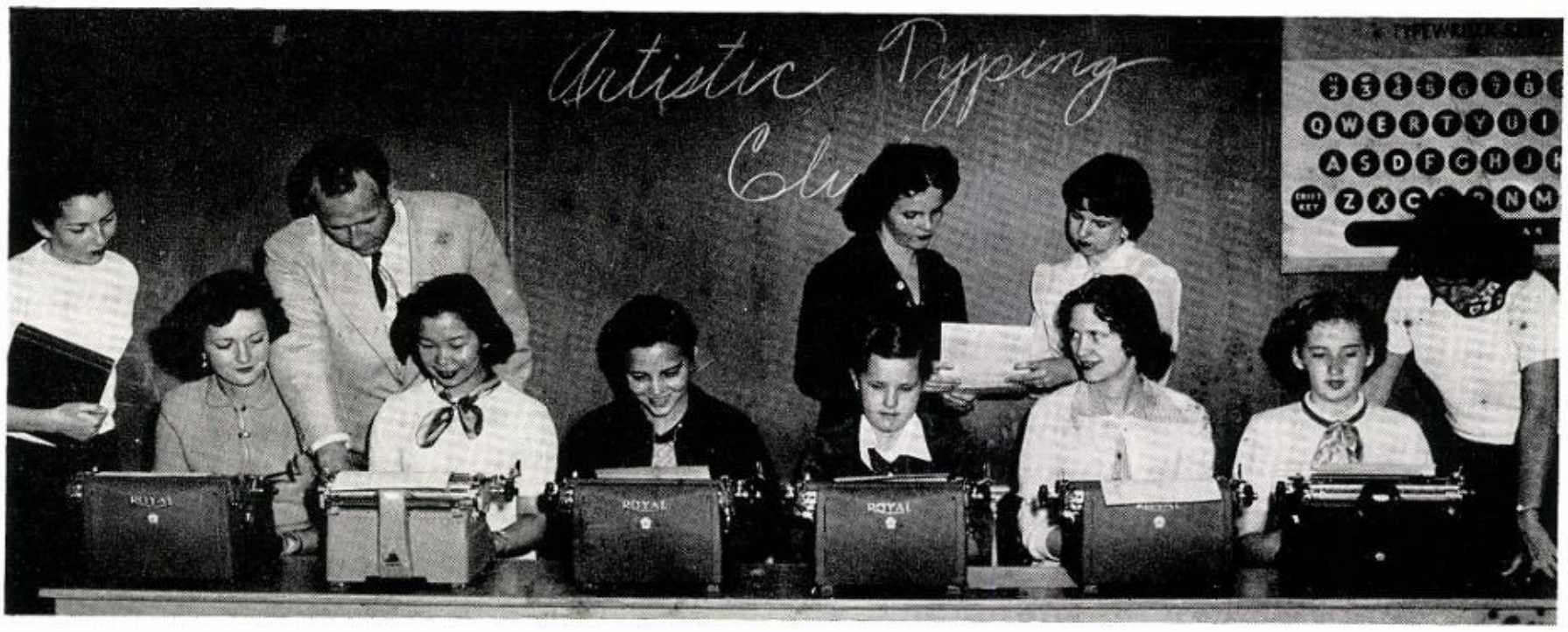

People Are Fun:

CLUB MEMBERS "shore" had fun this year! **Upper left:** Crabtree, Seolas, and Salerno pantomime "The Night Before Christmas" for the Parnassus Club. **Upper right:** Sorenson models 1897 letter sweater for Clay and Principal Carter. **Middle left:** Lange, Nelson, Smaw, and Nickles show their distaste for GAA initiation costumes. **Middle right:** Tri-Y members Mrs. Neeley, May, Jensen, Hill, Kappes, and Grady also go through an initiation. **Lower left:** Although the Spanish Club was small Pappas, Haradon, Mr. Powell, Szabo, and Toombs still came to meetings. **Lower right:** GAA cabinet members meet to choose girl of the month. **Standing** are Rodriguez, Mahaffey, Phillips, Page, Avila, and Seville. **Seated** are Thonen, Amador, Kulinovich, and Miss Maxey.

ATHLETICS

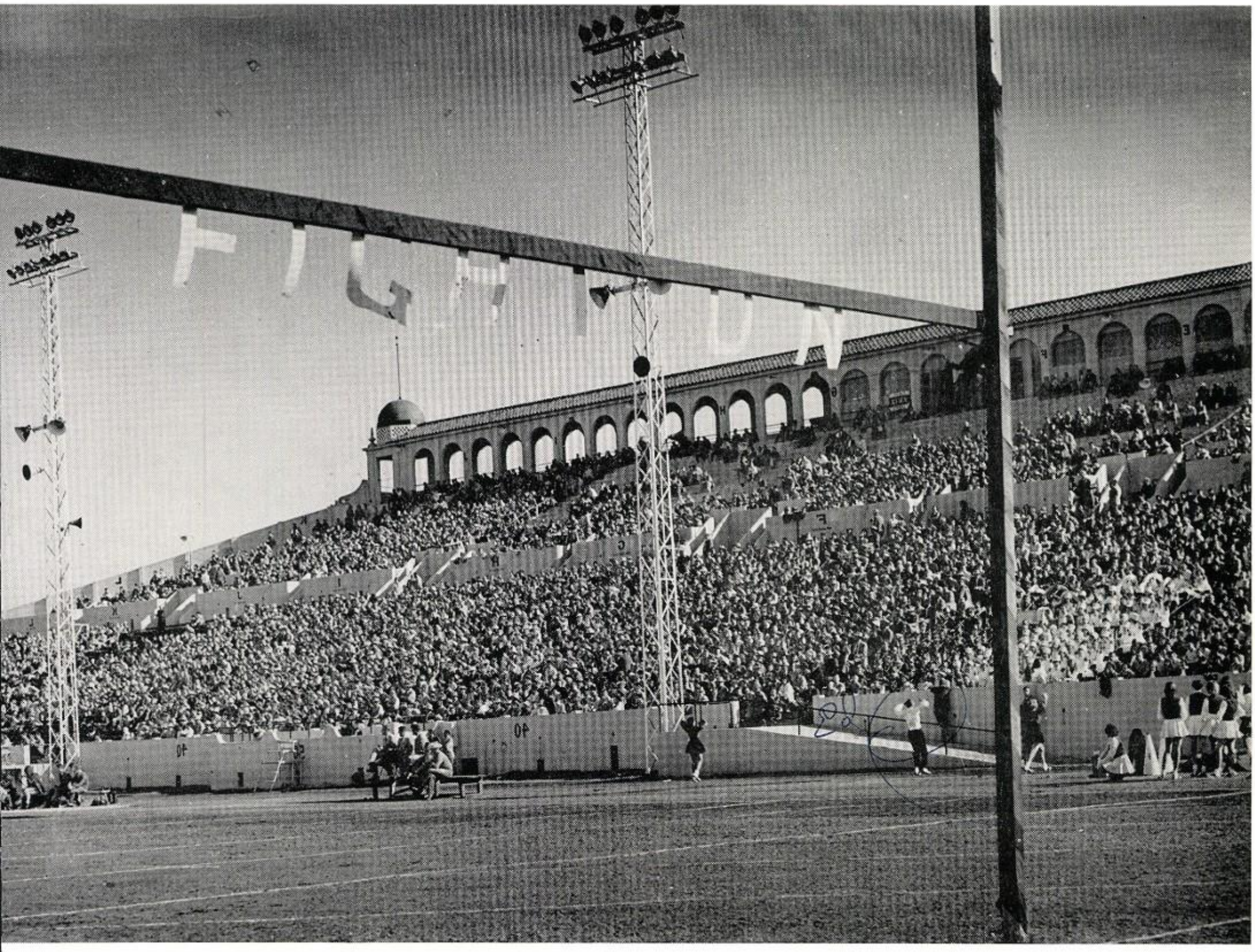

FIGHT ON! Coyote fans assemble for the Big Game Thanksgiving Day.

BLOCK THAT KICK! Coyotes Bob Hall (29), Charles Johnson (47, and Ted Mitchell (24) attempt to block a try for extra point after being scored upon in their home game against the Tucson Badgers.

Football! It's A Great Game

STARTING with inexperienced but game Coyotes, Head Coach Wendell Patterson and Assistant Bill Saunders had their work cut out for them. Only five lettermen returned. Injuries and colds plagued the Pack all season with key players missing from about every game. The outstanding play of Sophomore Joe Duffy, Guard Karl Brown, and Center Jim Borden brought back memories of former Phoenix Union greats. Borden won first string center position on the All-State team and Brown was named to the second team.

OTHERS SPARKING the team were Lyle Heding, John Fulton, Captain George Sorenson, and John Etz. Outstanding underclassmen included Louis Escoto, Bob Hall, Victor Sanchez, Tom Hulen, Barney Randall, Ted Mitchell, and Ted Matz.

IN THEIR OPENER the Coyotes met the strongest Yuma team in history and almost started the season with an upset. The Pack grabbed two touchdowns in the first half and held a 12-0 margin on scores by Sorenson on a 14-yard aerial from Fulton and a two-yard dash by Fullback Vic Sanchez. But the Criminals roared back in the second half to steal the game 12-13. The Coyotes dumped favored Bakersfield, Calif., at Bakersfield, 7-6.

FOOTBALL SCORES

YUMA 13	COYOTES	12
BAKERSFIELD 6	COYOTES	7
ST. MARY'S 27	COYOTES	12
MARK KEPPEL 28	COYOTES	7
TECH 26	COYOTES	40
TUCSON 41	COYOTES	7
MESA 31	COYOTES	6
WEST HIGH 19	COYOTES	7
TUCSON 27	COYOTES	6
NORTH HIGH 13	COYOTES	0

WON TWO — LOST EIGHT

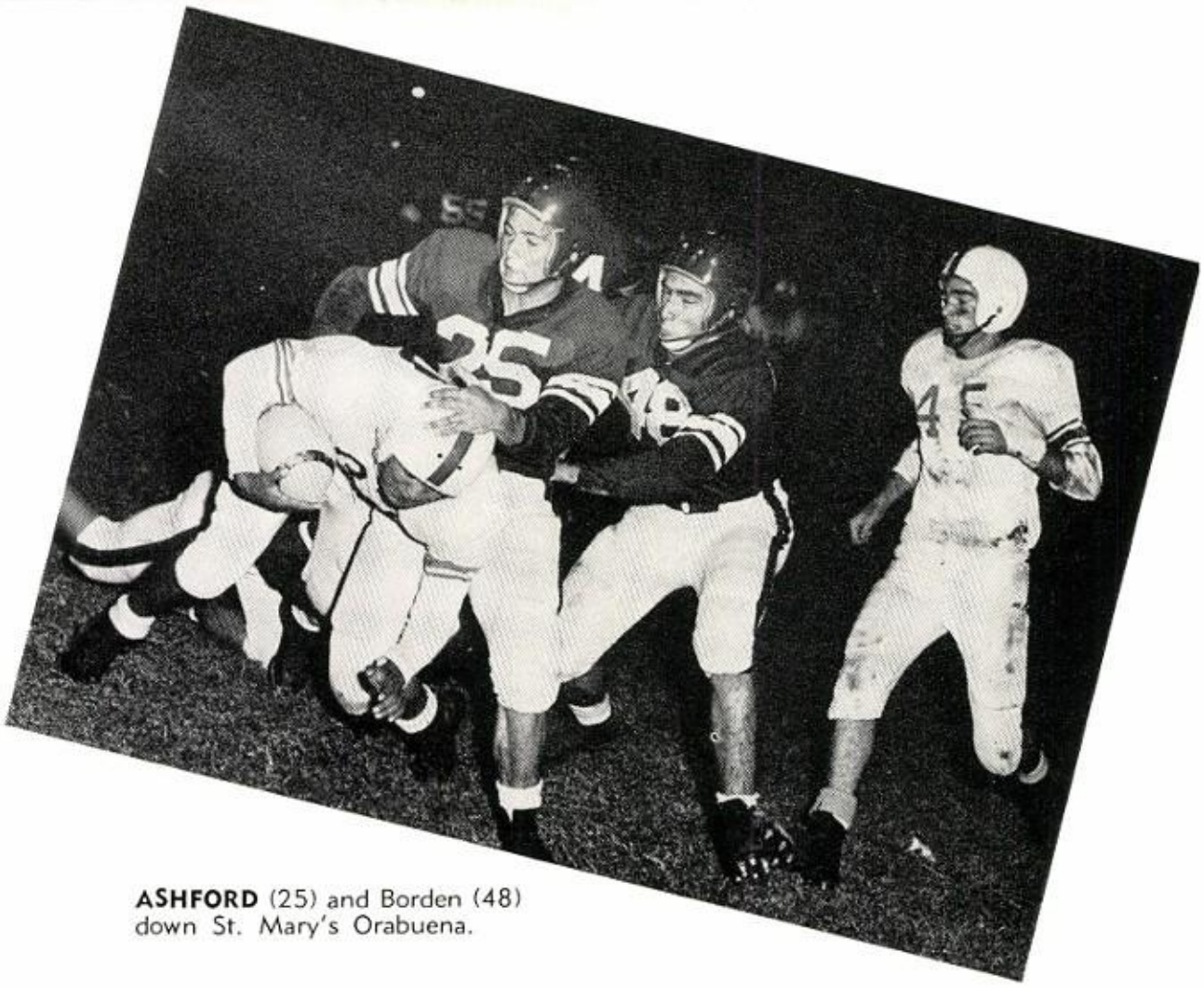

ASHFORD (25) and Borden (48) down St. Mary's Orabuena.

NEXT THE COYOTES treked to Alhambra, Calif., only to be scalped by the Mark Keppel Aztecs 28-7. Center Jim Borden was outstanding as a big, powerful team simply ran over the lighter Phoenix Union squad. Despite the fine play of Phoenix Tech's speedster Frank Soto and star passer Jimmy Lindsey the Coyotes swatted the Hornets 40-26. In the second home tilt Phoenix fell to the championship-bound Tucson Badgers.

TUCSON'S Joel Favara and Mike Morales, led their team to a 41-7 victory. The Coyotes also lost quarterback John Fulton who left the game with a broken hand.

BY STOPPING the Phoenix Union double wing in its tracks, the West High Thunderbirds were able to stomp the Coyotes 19-7 in a city league battle at Montgomery Stadium Nov. 14.

WHERE NOW? Heding faces trap by Mustangs, as Brown (44) rushes to help. No. 25 is North's Meyer.

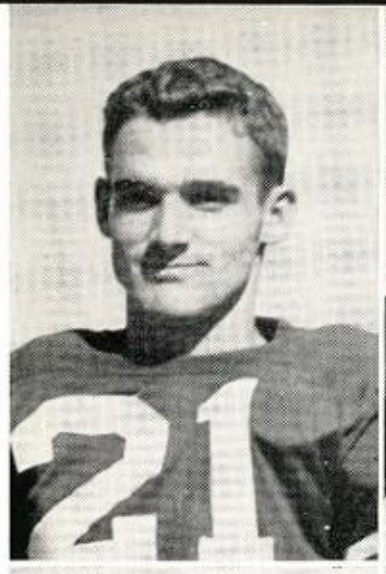

Lyle Heding
Don Clay

Louis Escoto
Ted Mitchell

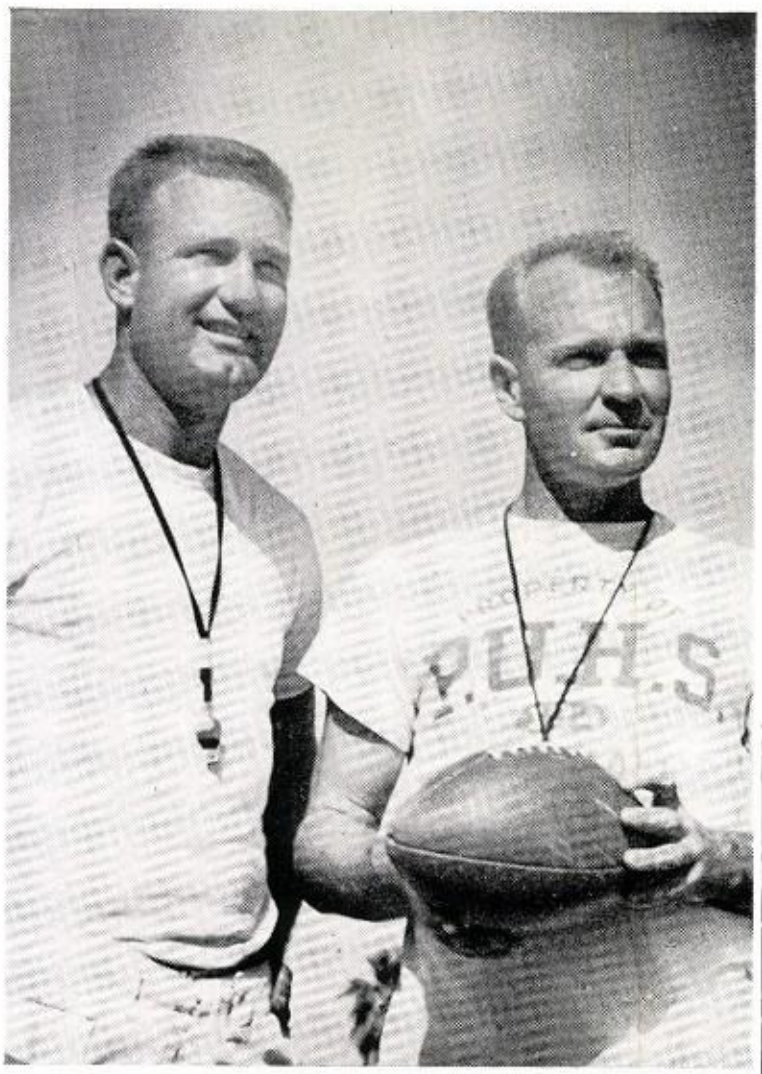

Coaches Wendell Patterson
and Bill Saunders

Duane Ashford
Johnny Johnson

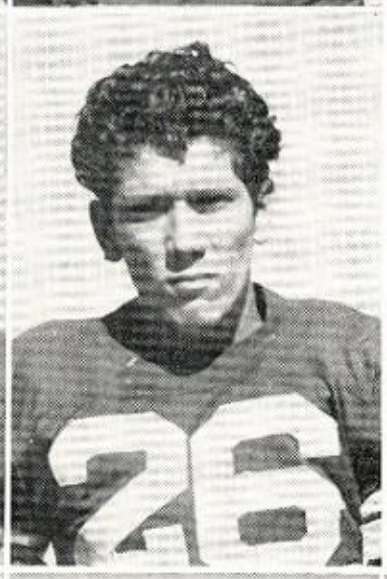

Gridiron Heroes . . .

Upper Row: Joe Duffy, Vic Edge, Bob Hall, John Fulton. Jim Kelland.

Lower Row: Ralph Caldwell, Tom Hulen, Carl Fuller, Victor Sanchez, Jerry Aslanian.

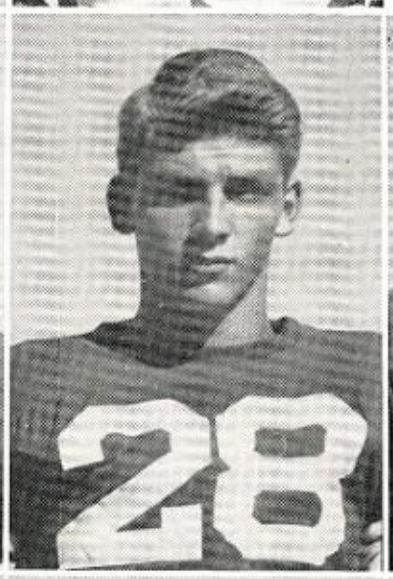

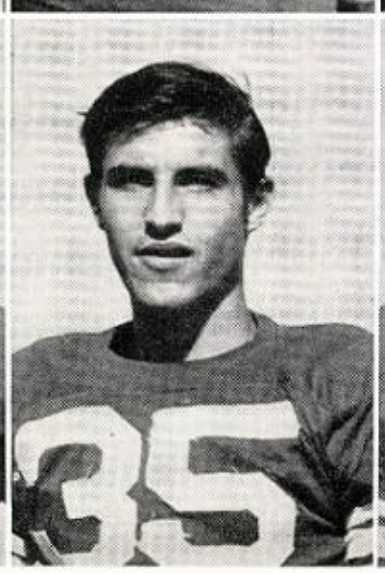

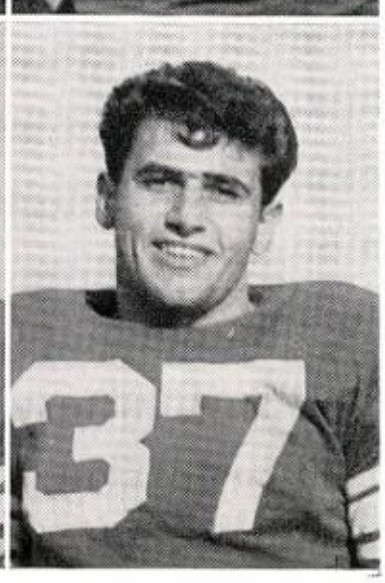

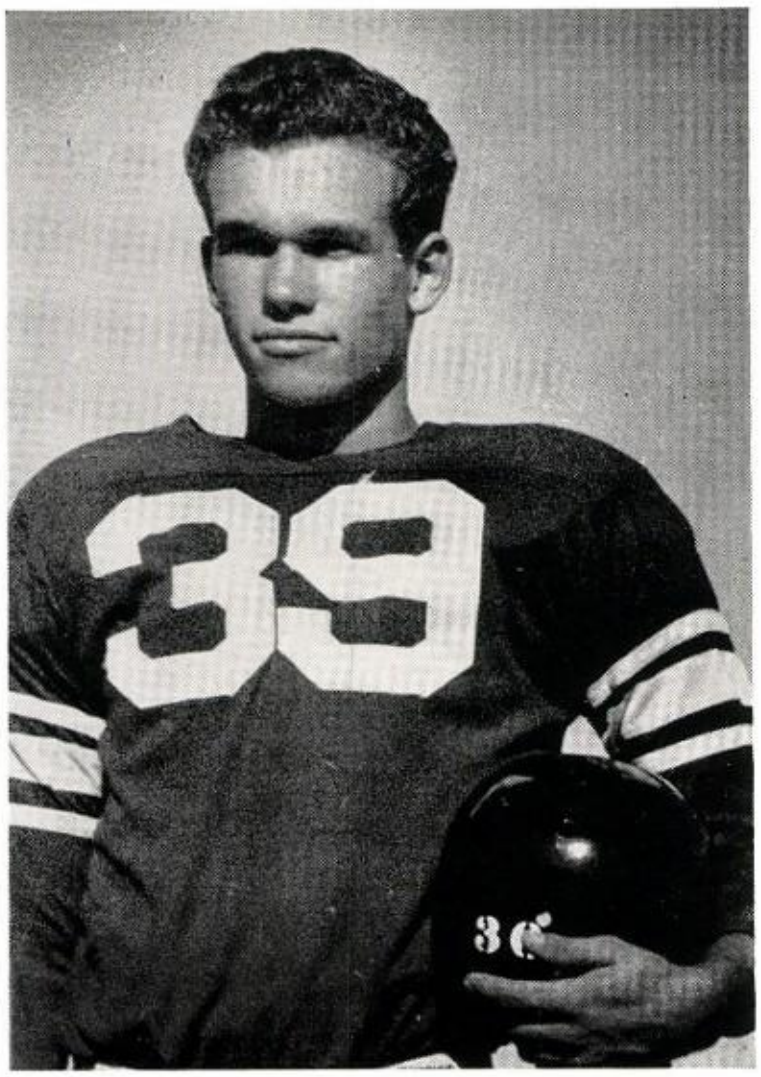

Captain George Sorenson

Jerry Millam
Jim Borden

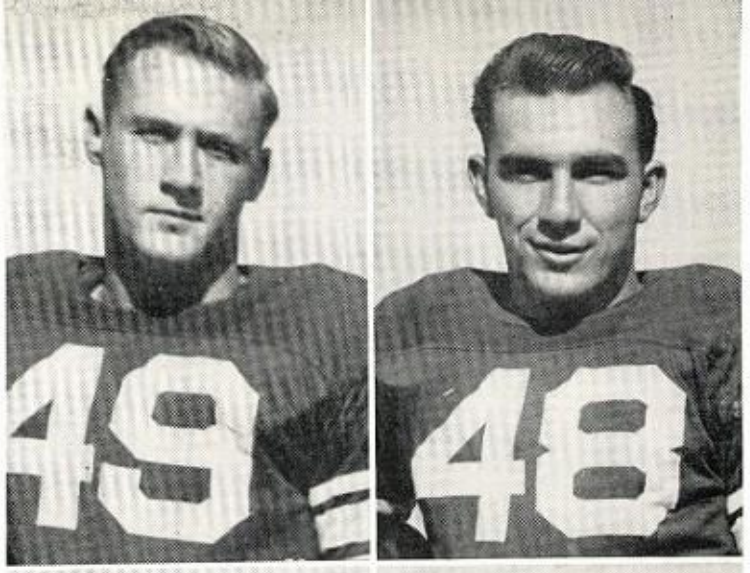

Ruben Calderone
Sherman Gile

Dennis Callahan
Harry Stewart

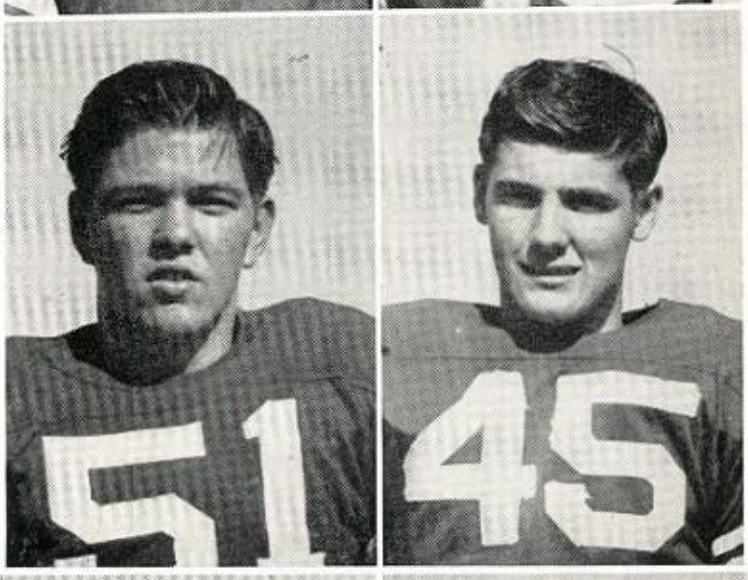

Had Rugged Season

Top Row: John Tabor, Mike Guida, Gary Cooper, Tom Fussel, Karl Brown.

Bottom Row: Barney Randall, Frank Powell, John Etz, Ted Matz, Don Weichart.

JV HUSTLERS are **Row 1:** Gober, Kondora, Keith, Carbajal, Shaw, Moore, Eslsten, Nera, Pacheco, and Harrington. **Row 2:** Nevarez, Coach Ruman, Estrella, Gother, Shankland, Spencer, Escarcega, McGinnis, Stout, and Rich. **Row 3:** Cooper, Townsend, Haddad, Espinoza, Callahan, Pietch, Gilbert, Hart, Montgomery, Barazza, and Niesker.

North's Mustangs Taste Revenge

NEEDING A WIN for the city title and seeking revenge for a 33-0 drubbing in '51, North High Mustangs were out to slaughter Don Coyote. The Hosses, capitalizing on breaks, scored in the first and third periods to roll up a 13-0 win. Lavern Prock scored on a 17-yard end sweep after one of Duffy's passes had been intercepted. The other Mustang score came on a 13-yard pass from Clyde Neilson to Johnny Meyer.

THE PHOENIX UNION reply to North Phoenix as the Mustangs celebrated their victory was "Remember last year and wait 'til next!"

DIRECTED BY COACHES Martin "Pug" Marich and Bob Ruman, Phoenix's Pups had their most successful season since 1949. Although 12 of the JV's gridders were lost to the varsity, the team won 7 of its 9 games for the best record in the city, 6-1, and were the outstanding team in the state.

LINEMEN FOR the Pups were Ray Hall, Jim Ryan, Bob Shankland, Ronnie Montgomery, Kenneth Gilbert, Dean Enfield, Bob Haddad, Cecil Warriner, and Bill Shaw.

ALSO SUCH BACKS as Lou Rainbolt, Joe Nevarez, Richard Barraza, Tony Arrollo, Bill Spencer and Kenneth Beutler sparkled. All of these will probably be seen making good when varsity workouts begin.

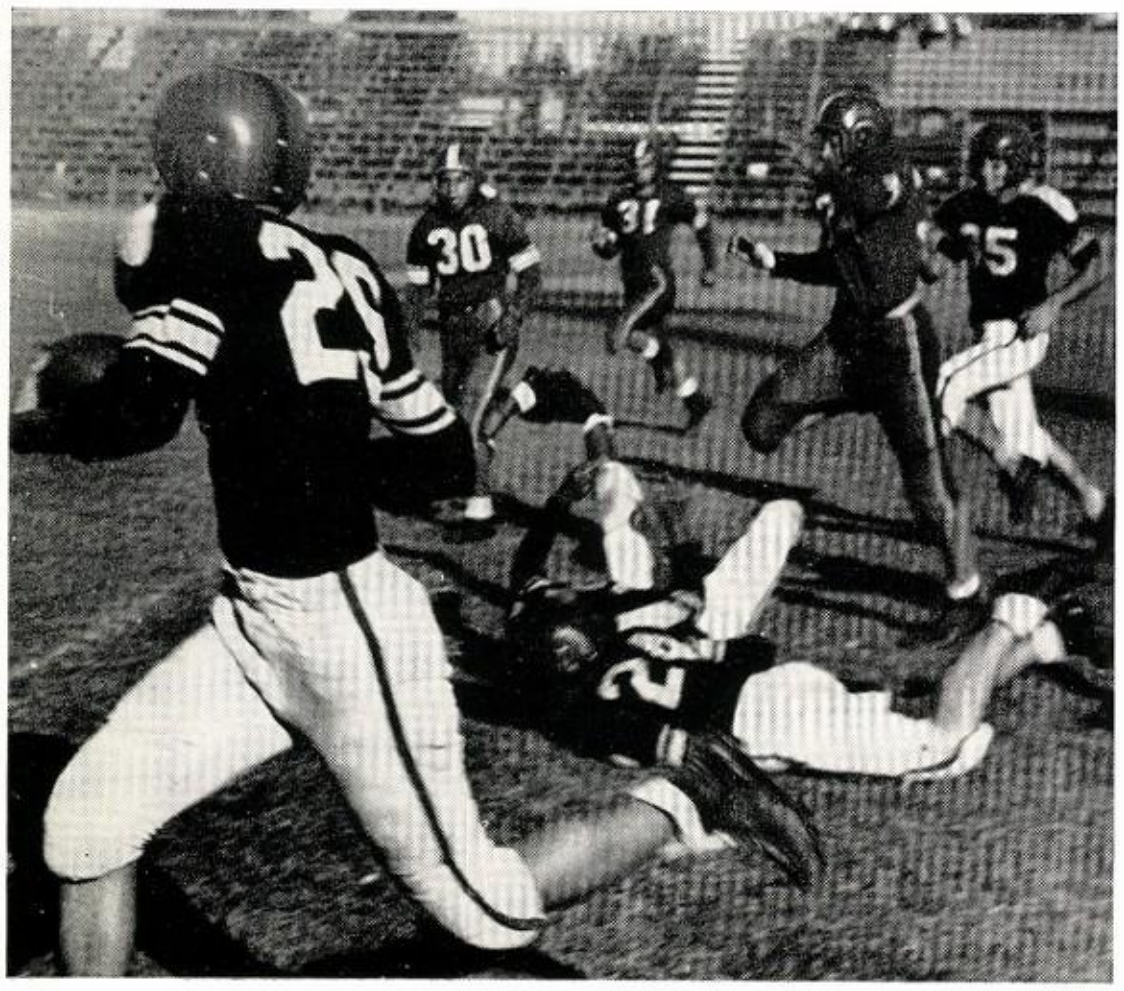

ON HIS WAY for a long gain against Phoenix Tech's JV's is Roy Harrington with the ball. On the ground is John Kondora and running up to block is Cecil Warner (35).

On The Rampage

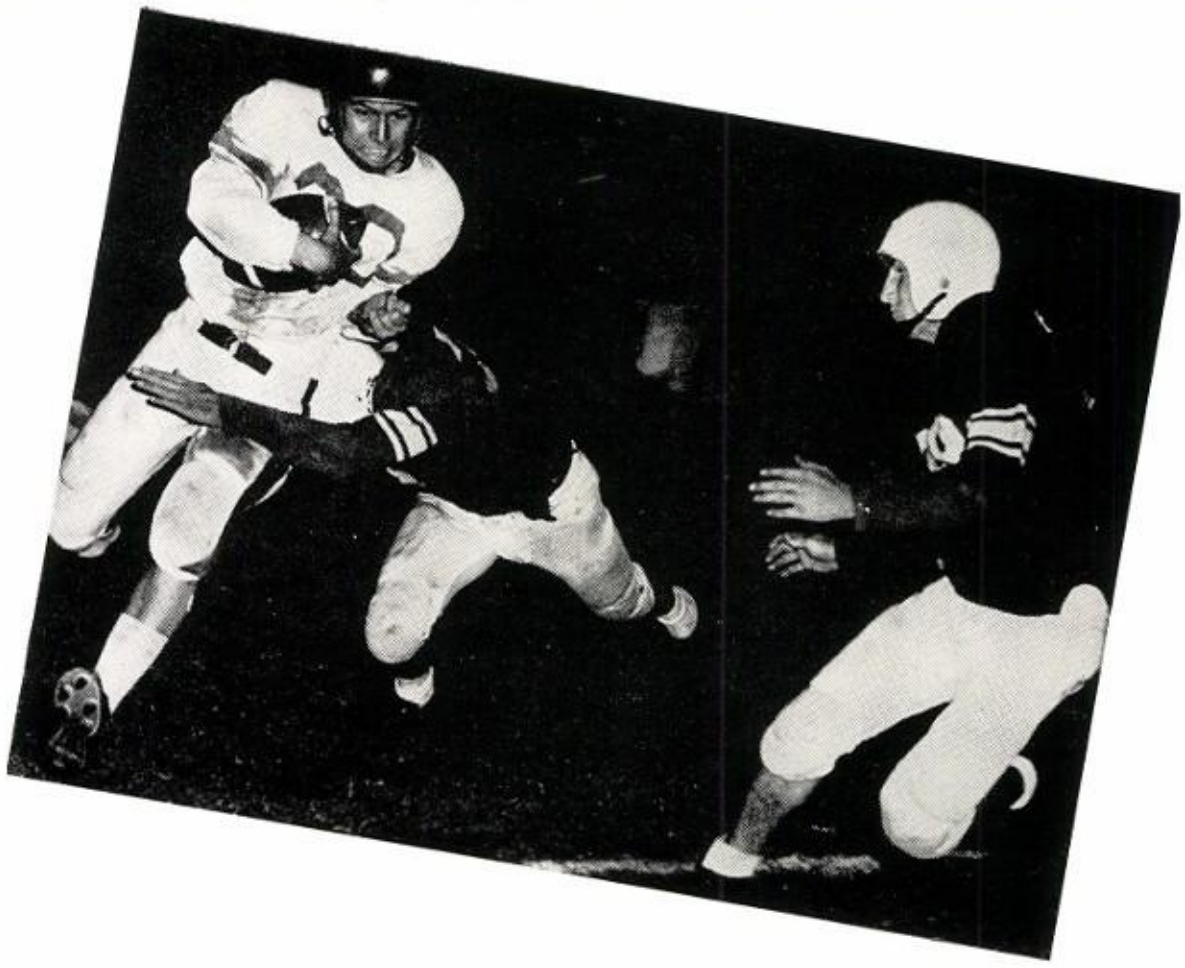

DRIVING TOWARD PAY DIRT is Coyote Quarterback John Fulton. Tucson's Joel Favara waits to help his fellow Badger bring down hard running Fulton.

Greenies? Ask Their Grid Foes!

CHAMPIONS! Our Freshman team had a tough 9-game schedule during 1952 . . . and won 'em all. They met five different teams during the year, defeating St. Mary's twice, 15-0 and 7-0; Tech, 27-0 and 54-0; North High, 19-0 and 37-6; Mesa, 21-6 and 26-0; and West High, 26-13. Our Freshman teams have played 27 games, lost only three and tied two in the last three years, but this is the first undefeated, untied season since 1941. Within the next three seasons of football we should see some good offensive and defensive playing from this year's crop of grid go-getters.

IN THE QUARTERBACK position we'll find Danny Rhinehart, Jim Lattimore and Don Hibbert. Fullbacks Gene Gile and Allan Sandall. John Lee and Louie Lopez should do well at halfback while Jerry Garrison and Ernie Jones will develop into good centers.

IN THE GUARD slot you may expect Norman Jackson, Desi Sanchez, Richard Lopez and Gale Greer with Sumner Smith, Bill Bard and Bill Petrauschike as tackles. Royall Spurlock, Bill Bolin, Kenny Ramsey, ends. Jon Conor was our extra point star.

FRESHMAN GRIDDERS: Top row: Todd, Jones, Fisher, K. Ramsey, Smith, Baird, Garrison, Spurlock, Bordens, Chernov, Bolin, **Middle row:** Sanchez, Begay, Brooks, Gile, Rhineheart, Lopez, Anderson, Petrauschke, Johnson, Connor, Osterhout. **Row 2:** Coach Carson, Garrett, Hicks, Agguire, Schade, Lopez, Garcia, Jackson, Wing, Greer, Swann, Hibbert, Olea, Coach Long. **Bottom:** Woods, Mgr. Diehl, Archibeque, Clinger, Paul, Hunt, Sherril, Gilliland, Hall, Murphree, Mgr.

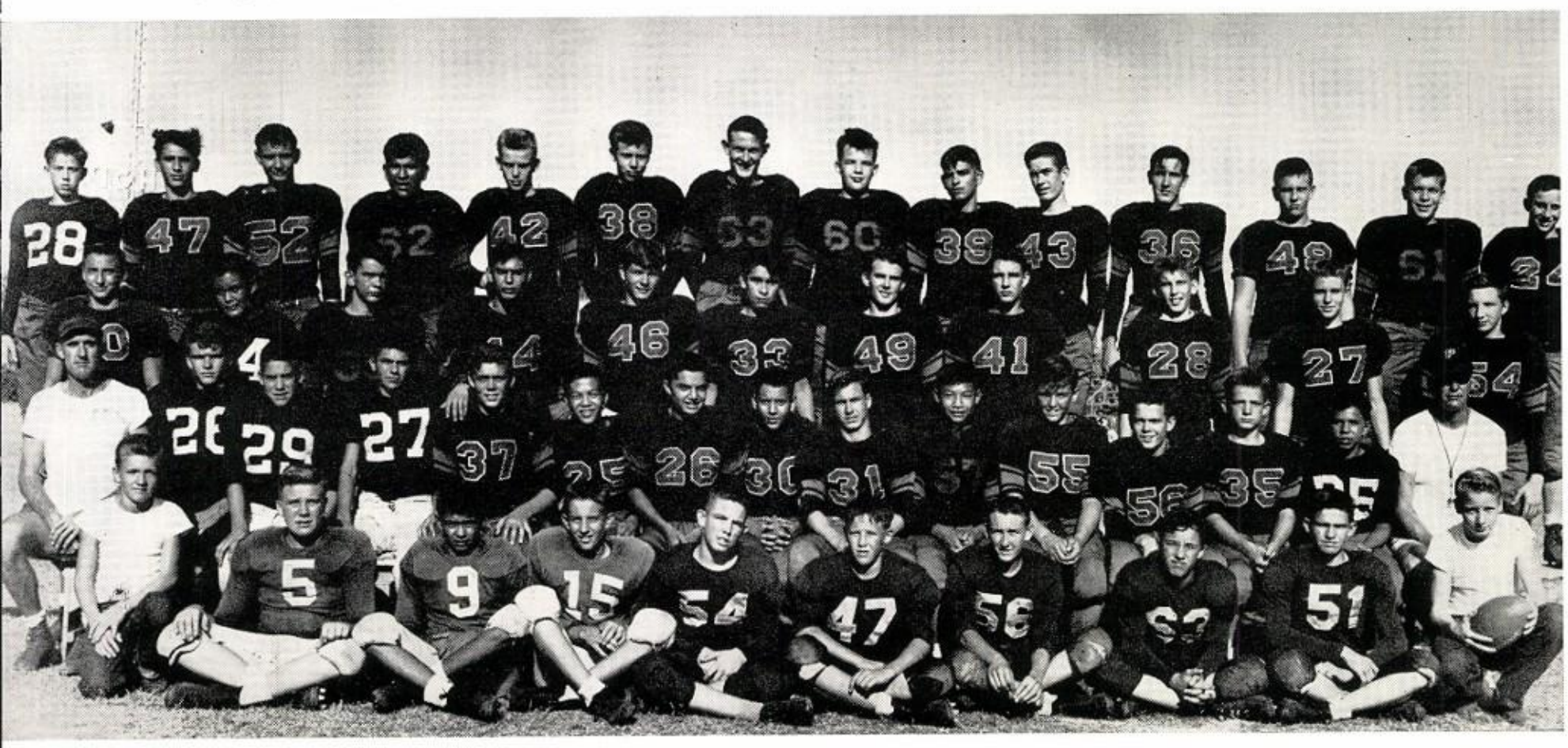

TWO points for Berlemann, against North Phoenix.

BASKETBALL RESULTS

COYOTES		OPPONENTS
40	Tech	60
47	Peoria	33
42	Prescott	61
51	West Phoenix	64
35	North Phoenix	57
57	Tucson	63
39	Mesa	42
42	Carver	46
28	Yuma	37
50	North Phoenix	52
57	Glendale	44
48	Tucson	58
63	Amphitheater	56
47	West Phoenix	41
57	Tech	62
52	Peoria	37
41	St. Mary's	60
39	Mesa	46
835	Won 5—Lost 13	919

A Fast And Furious Game . . .

UP, OVER, AND IN goes the beautiful hook shot of Coach Ed Long as the coaches show the varsity cagers how the game is supposed to be played in their assembly game. Looking on are Calderone, Carson, Flores, Ong, Bowen, Ruman, and Butler.

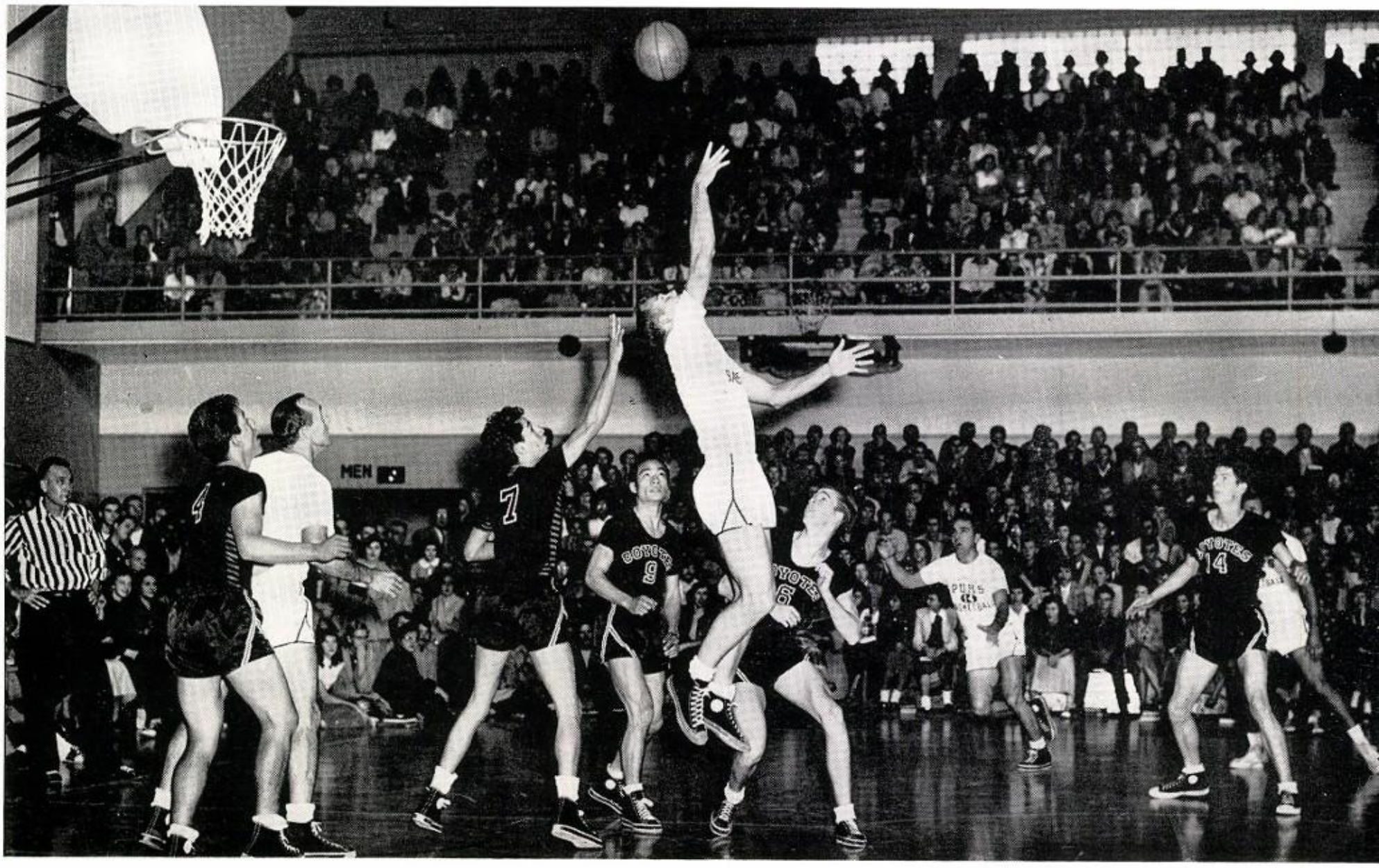

They Really Hustled . . .

AGGRESSIVE PLAY earned Phoenix Union's cagers the title of the "hustling" Coyotes from the sports experts. Opening the season with a squad of mostly inexperienced boys Coach Bob Ruman built a team respected by the state's top quints. The Pack, despite their poor record, drew big crowds of supporters as they threatened to upset and several times did upset Class A powerhouses.

TED GLASS PACED the Coyotes' early season attack and finished the year with an average of 10.3 points per game. Later in the season Guard Joey Nunez found the range and began to spearhead the Pack's offense. Nunez scored 191 for Phoenix Union and a game average of 10.6. He was named to All-City and Class A Tournament second teams.

THE COYOTES PULLED the upset of the year when they knocked off league-leading West Phoenix late in the season to cinch themselves a place in the Class A tourney. Floyd Wolff was also a great help to the Coyote basketballers. Richard "Whitey" Berlemann steadied Union's floor play and kept the Coyotes in the game with his long set shots.

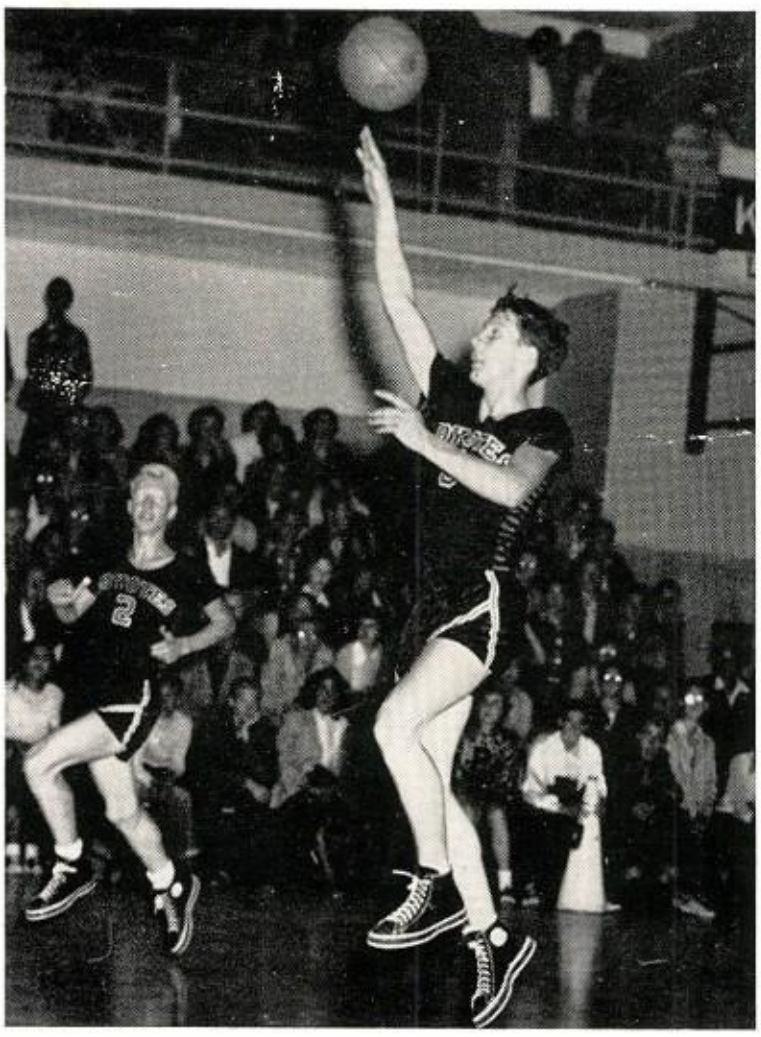

GLASS sends a sure shot skyward while Berlemann watches.

THE CENTER position was held down cabably for most of the season by Jim Carver, with Chuck Lindemulder as an agile understudy. Tuberville made a good showing especially in the tournament, adding zip to the Coyote Pack drive.

VARSITY BASKETBALL TEAM. Top Row: Bob Manning, Walter Tuberville, Don Butler, Jim Howell, Chuck Lindemulder, Gladner Stillion, Bob Daugherty. **Top:** Coach Ruman, Joey Nunez, Ted Glass, Jim Carver, Richard Berlemann, Floyd Wolff, Mgr. Jones.

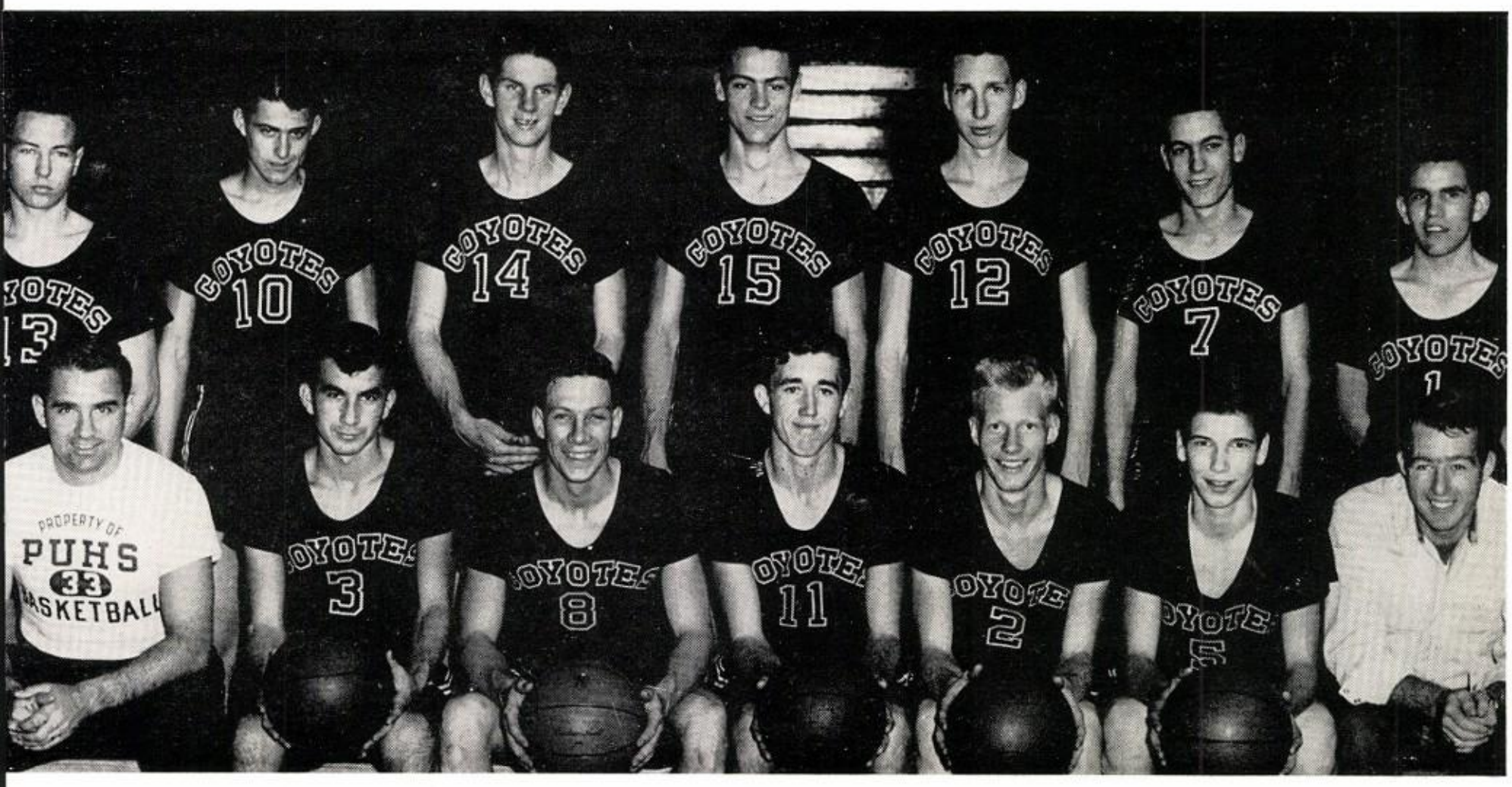

HE FLIES THRU THE AIR but not on a trapeze! Carver tries to block the shot of Mesa's Gove Allen. Coyotes Glass, Berlemann, and Nunez watch and wait to see if Carver's effort thwarts Allen's shot.

Slow Start . . . Fast Finish!

MISFORTUNE BEFELL the Pack in the tournament as they had to face Phoenix Tech, the eventual champion, in their first game. But the Coyote hoopsters rebounded in the consolation bracket to defeat Yuma and put themselves in the consolation finals against North High's Mustangs. The Mustangs proved too much for the Pack for the third time this season and Don Coyote fell 57-50.

OUTLOOK FOR NEXT year is very bright with such players as Berlemann, Carver, Nunez, Lindemulder, Floyd Wolff, and Bobby Manning returning. And if Don Coyote's basketballers have the fight next year that they showed this season, watch out for Phoenix Union!

JV BASKETBALL players take time out to pose for their picture. **Top Row:** Gober, Fotinos, Ramsey, Richards, Smith, Peitsch, Lattimore, Crandall, Mitchell. **Bottom:** Coach Long, Nera, Rainbolt, Keith, Gilbert, Roberts, Wilson.

Speedy Pups Also Learn Fast

UNDER THE SUPERVISION of Coach Ed Long, Phoenix Union's Pups won 10 and lost 8 basketball tilts. This year's crew was made up of sophomores and freshmen. The Union Pups started the season by 38-35 victory over Tech. The scores were generally close, whether the Poenix cagers won or lost.

MESA'S BUNNIES had a jinx over Long's Pups. They were triumphant in three attempts, 34-32, 36-34, and 53-36. But the season provided plenty of experience for the young cagers and should help some of them in making good on the varsity.

JV BASKETBALL SCORES

OPPONENTS	JV COYOTES
Tech 35, 68	38, 48
North 39, 41	44, 35
West 44, 43	31, 35
Prescott 31	47
Peoria 26, 19	63, 49
Mest 34, 53, 36	32, 36, 34
Carver 61	66
Badgers 51	26
Yuma 38	41
Glendale 46	48
Amphitheater 30	66
St. Mary's 47	69

OFF WE GO INTO the Wild Blue and on our way for a gridiron battle with the Bakersfield Drillers. Waiting to board the airliner are Coach Patterson, Etz, Heding, Mr. Saunders, Borden, Fussell, Guida, Ashford, Mitchell, Hulen, Calderone, Johnson.

LOOKS PRETTY good, decides Beutler as he gets his uniform from Manager Trammel. Watching are Phillips and Ulloa.

BASEBALL SCORES 1953

COYOTES 7	NORTH 10
COYOTES 4	WEST 3
COYOTES 7	GLENDALE 5
COYOTES 4	NORTH 12
COYOTES 5	TECH 13
COYOTES 4	WEST 5
COYOTES 2	MESA 3
COYOTES 4	NORTH 0
COYOTES 5	YUMA 4
COYOTES 8	TECH 6
COYOTES 8	NORTH 12

Play Baseball!

BREAKS MAKE THE GAME and we got plenty of breaks — most of them bad! The Coyotes got off to a very slow start, winning only two of their first seven games. Hitting was good and defensive work poor. But team spirit was to help.

MID-SEASON saw Coach Martin "Pug" Marich's boys start to hit top form as they brought their percentage up to an even .500. Leading the Pack was left-handed twirler Bob Glover, who accounted for most of Don Coyote's wins and seldom allowed an earned run to cross the plate. Backing up Glover and assisting with the mound chores was Ralph Caldwell, another lefty. Next year, it'll be another story, with many lettermen and talented lads from the JV returning. Just watch Ol' Don!

HOLD UP! Joe Duffy **(left)** tries to stop his swing as he takes a pitch from Mesa's ace hurler, Bonner. Note the ball in the catcher's glove. **Right:** Safe! seems to be the comment of Heding as Pearson tests his sliding ability in front of the watchful eyes of Coach Marich. Ulloa makes the tag as Phillips and Orcutt look on. Well, practice makes perfect.

BASEBALL VARSITY, Joe DiMaggios and Babe Ruths of the future. **Top Row:** Nevarez, Felix, Orcutt, Phillips, Beutler, Glover, Rainbolt, Ochoa, Jorgeson. **Bottom Row:** Todd, Trammel, Manning, Heding, Ulloa, Pearson, Duffy, Caldwell, Coach Marich.

Don Coyote Comes Up Swinging

HITTING STAR Tom Phillips led the Pack at bat as he knocked the "old apple" with outstanding regularity. On the defense, outfielders Joe Duffy and Ralph Ochoa sparked the club. Benny Felix completed the outfield and alternated at second base. As the season progressed, so did these hustling young Coyotes. They gained confidence.

INFIELD positions were held down by Phillips at first base, Bob Manning at second, Herb Orcutt at third, and Lyle Heding at short stop.

CHARLES PEARSON capably took care of the catching duties most of the time being relieved occasionally by Jesse Ulloa.

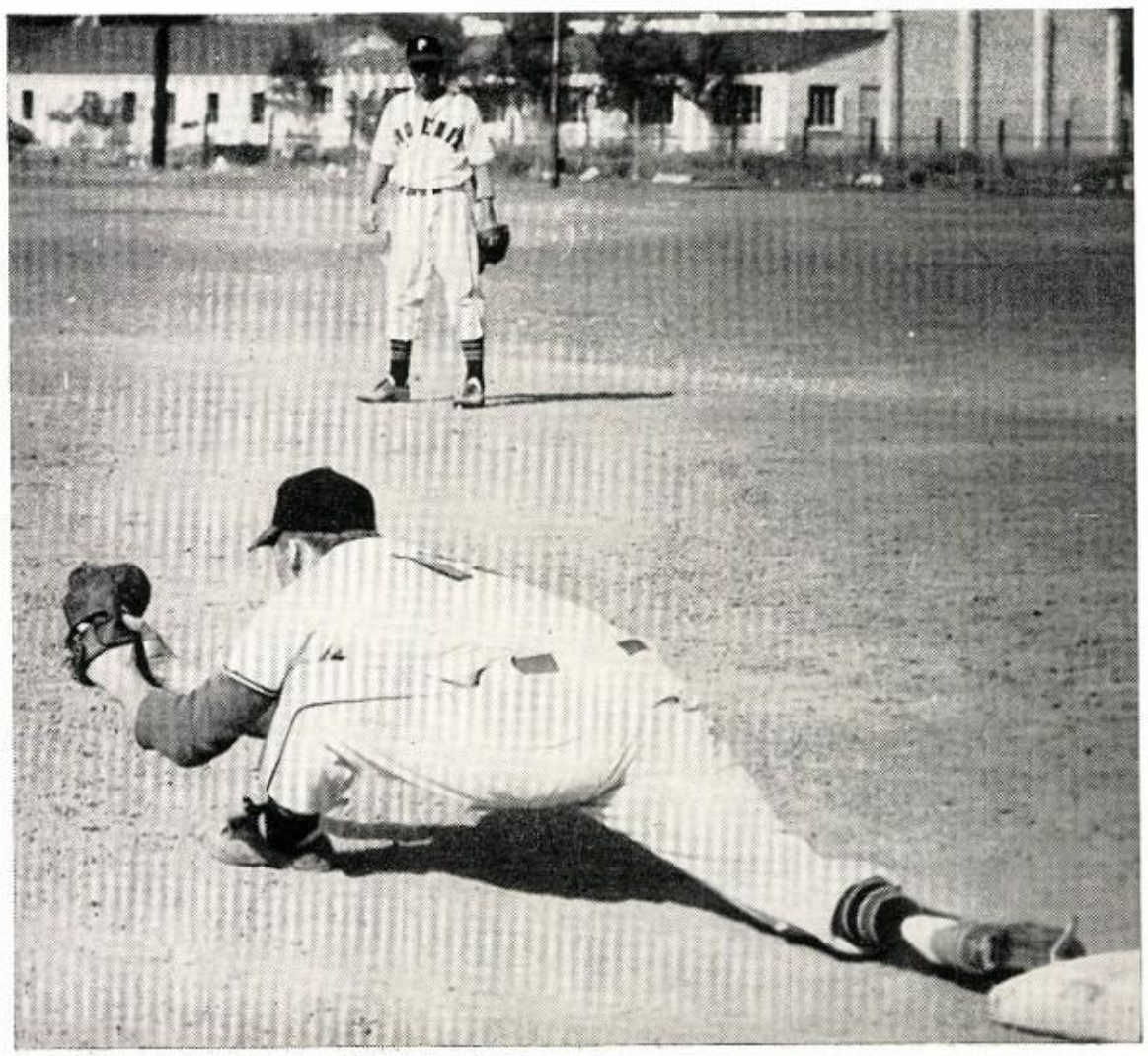

FERRIS FAIN or Jimmy Mize? It only looks like one of them! Tom Phillips really stretches out to take the peg as Bob Manning observes the play from second base.

Cindermen

MAKING SURE that Coach Steve Carson does a good job taping up Victor Edge's ankle are Bob Walker, Bill Lairson, and Jim Kelland.

Our Track Stars Had Depth . . .

STARTING THE YEAR with only three returning lettermen, Coach Steve Carson built a team that rated as one of the best in the state. Depth was the word for the Pack as they made impressive showings in their dual meets but lost out in the contests where many teams were entered because of lack of a top star.

LED BY BOB Shankland's upset victory over favored Stan Staige of North High in the half mile and record setting efforts by Jim Kelland in the 220, Bill Lairson in the discus and Sherman Gile in the shot the Pack copped runner-up trophy in the City Championships.

CONSISTENT HIGH scorers for the Coyotes were Jim Kelland and Victor Edge while Bill Lairson was almost a sure five points every meet.

JOHN FULTON and Tom Corbin combined with Edge and Kelland for a relay team that really burned up the state's tracks and proved valuable.

VARSITY TRACK STARS all dressed up in their shiny bright red game suits are, **top row:** Nunez, Walker, Jordan, Tabor, Doss, Lairson, Shankland, G. Gile, S. Gile. **Middle Row:** Jim Fulton, Chavez, Carter, Corbin, Edge, Council, Jones, Kelland, Mendosa, John Fulton, Soto, Brazee, Porterie, Patey, Knox, Coach Carson.

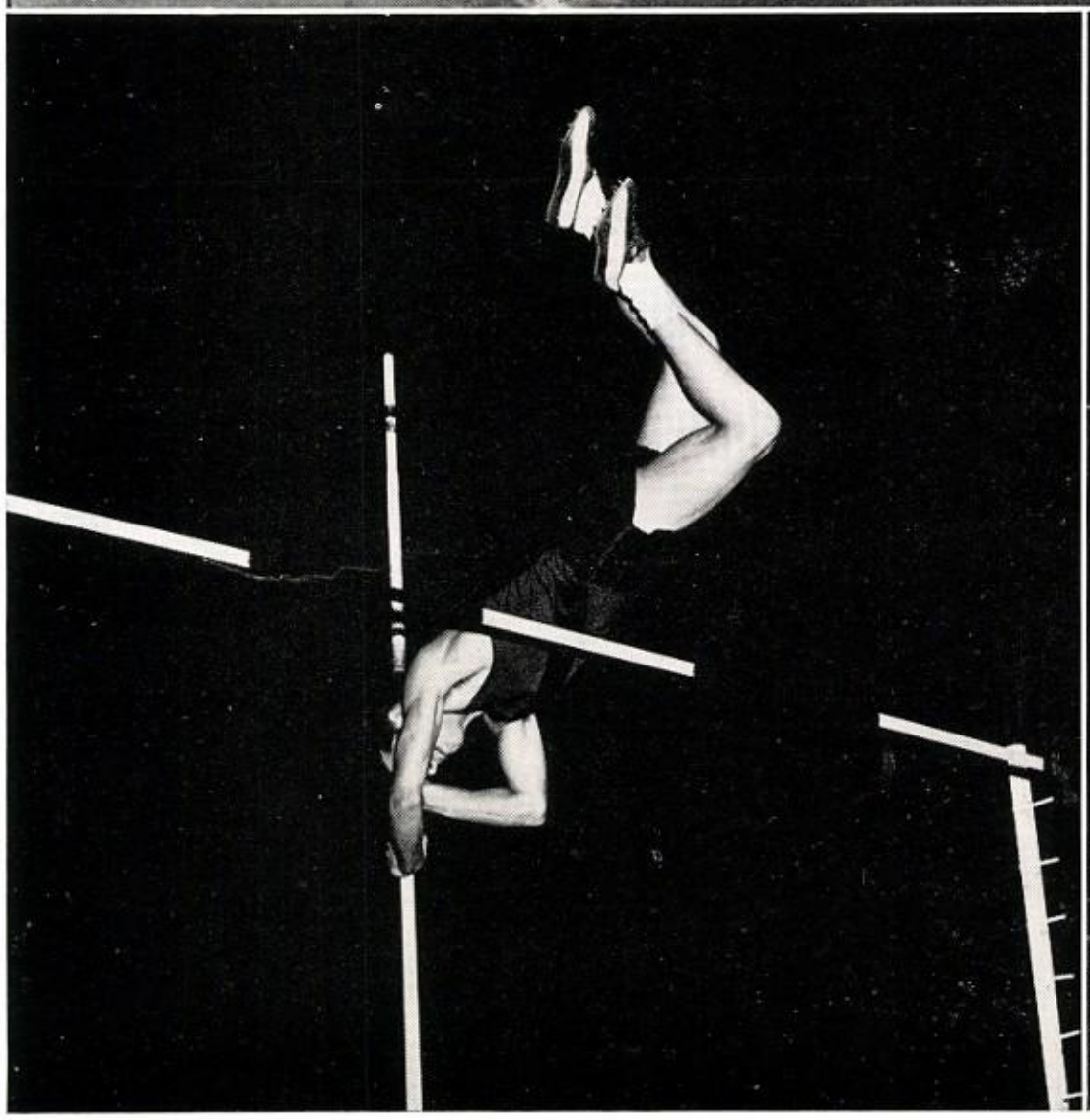

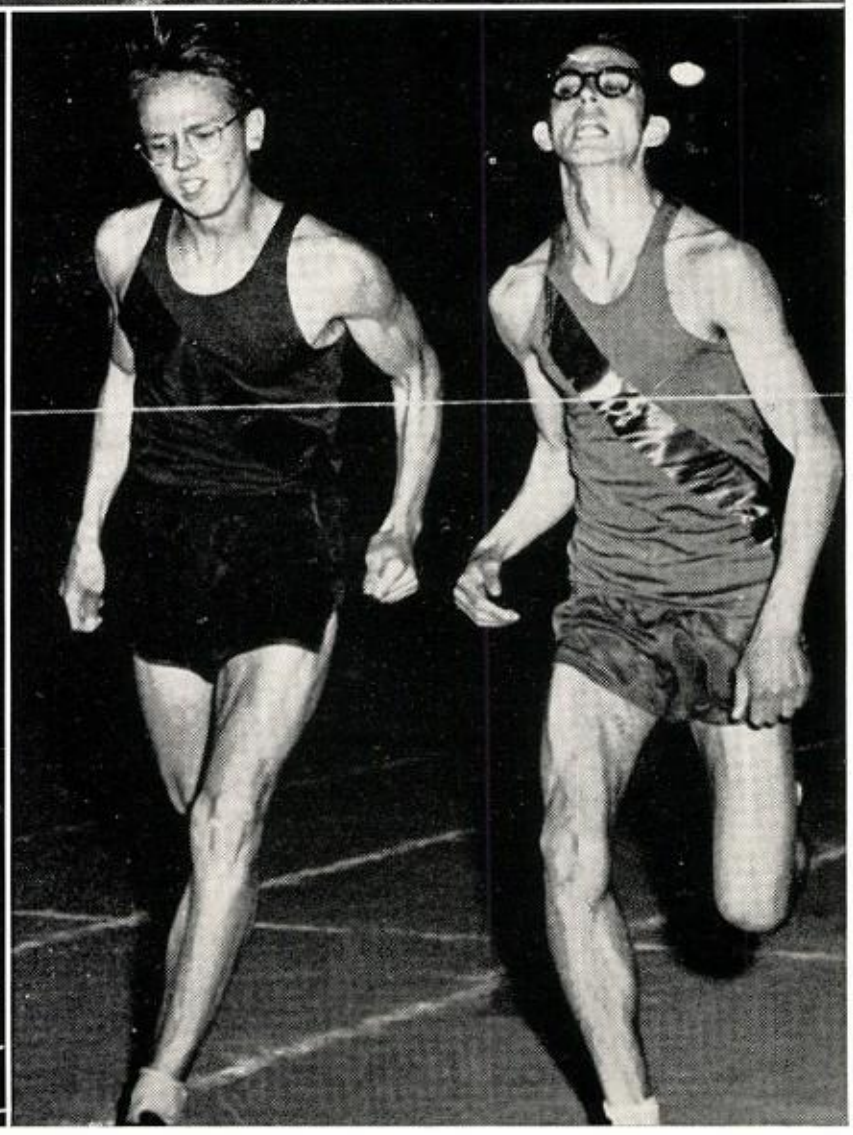

Making Tracks: **ON YOUR MARKS, GET SET!** There they go **(top)** in the half mile run in the City Meet. Coyotes pictured are Bob Shankland in the first row, third lane; Jake Doss right behind Shankland, and Jack Jordan in the last row, second lane. **Bottom Right:** Breaking the tape scoring an upset victory in the race, Shankland edges Stan Staige of North High. **Bottom Left:** Up and over goes Jim Brizzee in the pole vault.

Stout Lads . . . These Thinclads!

GEE! FER US? Team Captain Bob Walker accepts the runner-up trophy from Joneal Williams in the City Championships. Holding the winner's trophy is North Phoenix's Captain Stan Staige.

DEPTH WAS ESPECIALLY evident in the distances as Team Captain Bob Walker, Manual Soto, and Reynaldo Mendosa swept most of their dual meet races in the mile. Jake Doss, Jack Jordan, and Shankland were constantly fighting it out for first in the half mile. Bill Knox, low hurdler, and Jim Fulton, broad jumper, gathered points for the Coyotes in two of Don Coyote's weaker events.

OTHER OUTSTANDING underclassmen who are bright prospects as stars for next year are Urban Porterie, Jim Brizzee, Bob Paty, Gilbert Naunez, Tom Council, Louie Escoto, John Tabor, Sherman Gile and Gene Gile. Hard work pays off in track as in no other sport and this year's track squad proved it.

MANY HARD-WORKING underclassmen give promise for a great team next year, including Shankland, Mendosa, Soto, and Lairson.

ALL OUT EFFORT by Victor Edge **(left)** fails to catch North's Johnny Meyer in the City Championship Relay. **Center:** A new record is set by Bill Lairson as he tosses the discus in the city preliminaries. **Right:** Topping the tall timber are hurdlers Bill Moore and Jack Jordan. Star hurdler was Edge, who ran low hurdles in 20.5, near the school record.

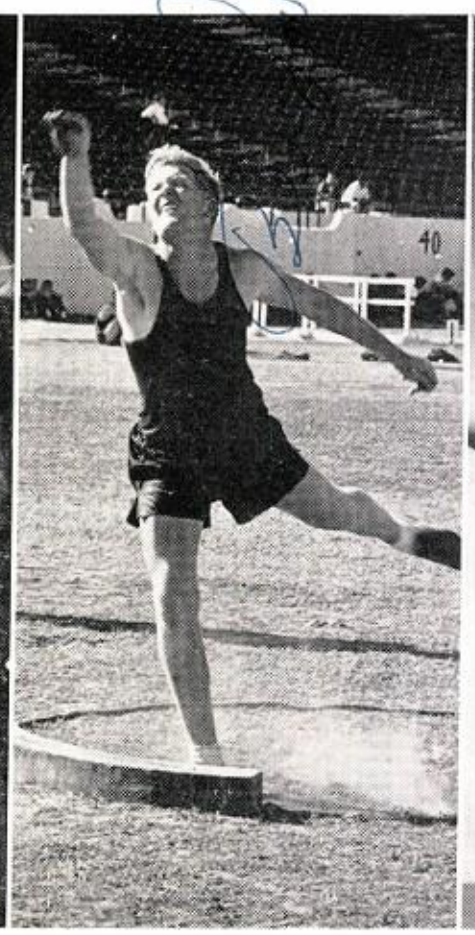

MEMBERS of Phoenix Union's tennis squad included Richardson (kneeling), Burrier, Silver, Patterson, Coach Jordan, Upshaw, Lyles, and Wright.

In The Swing:

THE COYOTE VARSITY tennis squad suffered this season by losing two key players: Ronald Wyckoff and Danny Richardson. They were replaced by two strong freshmen from the JV's, Alan McGee and Frank Lyles. The two that bid for first and second place on the team were Ronald Wright and Billy Patterson with Jim Upshaw running a close third. THE JUNIOR VARSITY team had an outstanding season, being defeated only once by the strong Mesa Bunnies. Chief advantage of tennis over many other sports is that skill and practice are more closely related. Mr. Ben Jordan is coach.

HEADIN' DOWN is Betty Hoover as she turns a somersault on the trampoline while Waldo Dixon goes the opposite direction appearing to be jumping on the same trampoline with Betty.

Right: Lowering the boom on Frank Powell are Bob Hall and Tom Hulen as they warm up for the Letterman's Club commando basketball game.

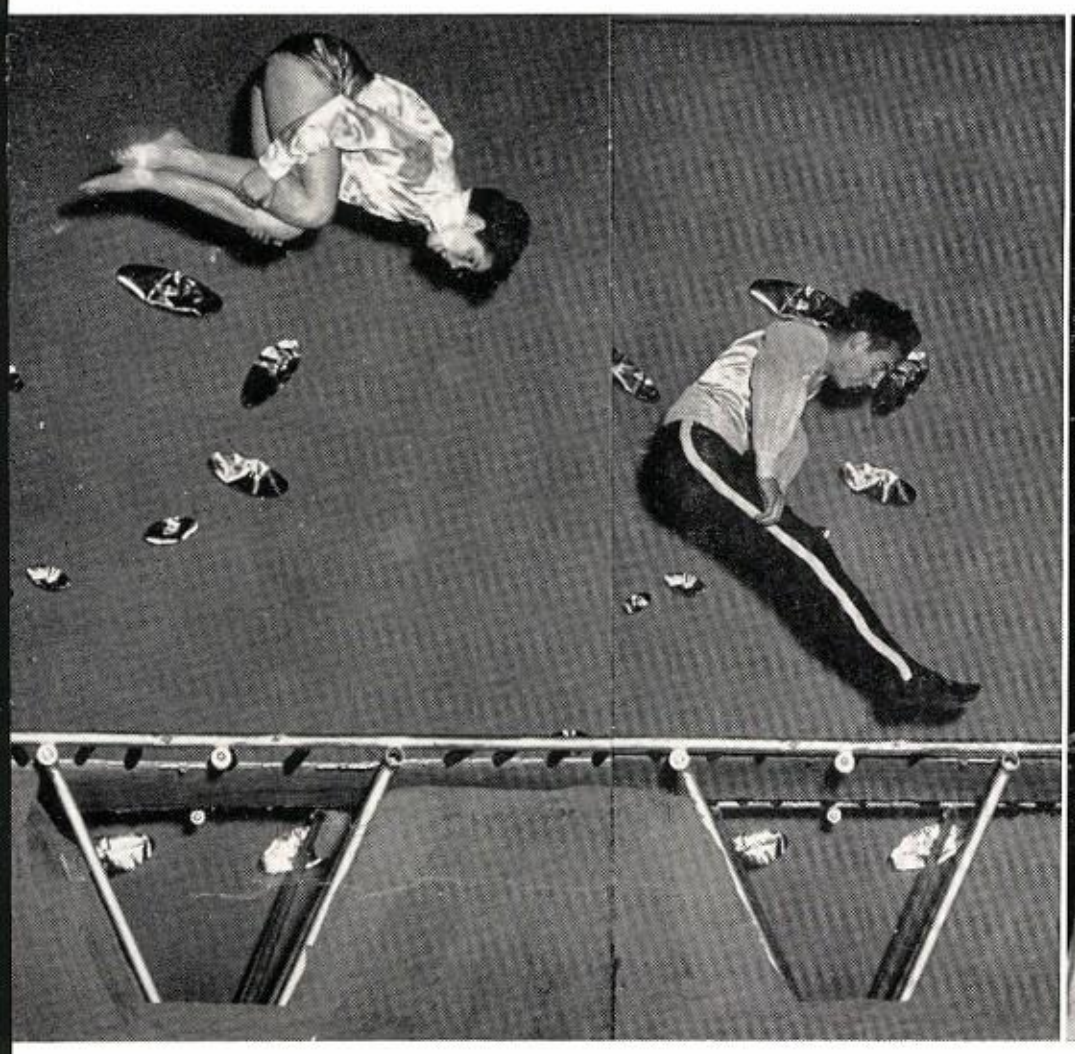

GIRLS' LETTER CLUB: They worked hard for their letters. **Row 1:** Trillo, Martin, Mendoza, L. Ong, Melendez, Garule, and Garcia. **Row 2:** Sanchez, Williams, Krieger, Duran, Evans, Blaine, Amador, and Mrs. McNeill. **Row 3:** Mahaffey, Kulinovich, Page, Villaverde, Romley, Gold, Ayers, Hough, Villa, and Madril. **Row 4:** Tussey, Esquibel, A. Ong, Larranaga, Lewis, Phillips, Cotton, Bates, Thonen, Pearson, Hoover, Sims. One of the year's highlights is the group's spring trip to Grand Canyon.

Well Lettered

REALLY TOPS in sports in every field are those Phoenicians who have won membership in the Lettermen's Club and the sister organization, Girls' Letter Club. SWEATERS WORN produly, adorned with blazing red "P"s, signify an achievement envied by many and equalled by few. These are the upper crust in the school's athletic circle. They're privileged to attend events open only to Letter Club members, they sponsor school-wide money-raising events. Energetic Coyotes who represent the school outside in sporting events, they build a better school spirit, and judging from their appearance, strong and erect bodies as well!

LETTERMEN: Proud of membership in the Lettermen's Club are **(top row)**: Fuller, Escota, Calderone, Cecenia, Bordo, Kelland, Kramer, Fulton, Walker, Edge, Porterie, Tabor, Howell. **Third Row:** Etz, Heding, Diamond, Perkins, Callahan, Mitchell, Jones, Hulen, Sanchez, Lairson, Phillips, Sorenson, Aslanian, Matz, Borden. **Second Row:** Clay, Mitchell, Ashford, Hall, Powell, Orcutt, Ochoa, Tramell. **Bottom Row:** Pearson, Randall, Ulloa, Coach Patterson, Caldwell, Duffy, Fussell, Glover, Millam.

Girls' Athletics

GOOD WILL season! GAA Clubbers Romley, Blaine, and Amador prepare basket for a needy family.

Every Day's A Hey-Hey Day . . .

IT'S HEY-HEY and rustle bustle in the Girls' Gym every day for the energetic and effervescent Coyotes who hit the hall for a bundle of fun.

NOT CONTENT with learning the old stand-bys of volleyball, tennis, etc., the gals branched out via Letter Club and GAA to throw whing-bang parties, help the under-privileged, and have a good time.

THE UNTIRING girls observe clean sportsmanship, putting their all into socking one ball for a homer and giving the other girl a fair try at a coveted position on the team. They emerge graceful and beautiful for the Masque of the Yellow Moon. Healthy and active, the girls bring much credit to themselves and Phoenix Union. Sunshine, fresh air and athletic action bring sparkle to our girls.

DURING THE CHRISTMAS season, girl athletes had fun. **Left:** GAA President Amador initiates Virginia Sharkey. **Right:** Betty Neuer leads GAA members in Christmas carols.

GIRLS' ATHLETIC Association. **Row 1:** Villaverde, Hopkins, Phillips, Avila, Kulinovich, Amador, Maxey, Page, Mahaffey, Thonen, Gallegas, Torres, and Bennett. **Row 2:** Gilbert, Melendez, Melendez, Villaverde, Garcia, Jones, Martin, Calhoun, Dixon, Eager, Bixby, Adams, Jiminez, Perkins, Hatch, Ashford, Palais, Hernandez, and Contrino. **Row 3:** Hernandez, Rapp, Schmidt, McFarland, Keith, Knight, Knight, Holloway, Cotton, Cook, Ritzman, Sanchez, Harris, Davis, Anderson, Neithercutt, Larranaga, Soto, Sanchez, Chavez, Escalante. **Row 4:** Barden, Kimes, McCague, Tang, Ong, Garrett, Davis, Forman, Benner, Gold, Smaw, Hill, Waddell, Tussey, Robledo, Perez, Varela, Valesco, Ybarra, Florez, Moreno, April, Fernandez, Pearson.

Let's Play:

THE WHISTLE BIOWS, the game starts . . . and nobody is left on the sidelines with that "left out" feeling. Nobody takes a back seat at the girl Coyotes' lair! Girls may join any of a number of clubs plus regular classtime playing and sports.

EVERYBODY gets into the game . . . Everybody has a big time . . . It's go, go, go, and try to win! Everything's a team victory, and these girls really know how to make it a clean one. GAA has really done heaps to make the distaff side of our student body responsible and independent. They literally know how to play ball!

GIRLS FILL the athletic field with fun and noise. Sunshine and lots of space make playtime a pleasure.

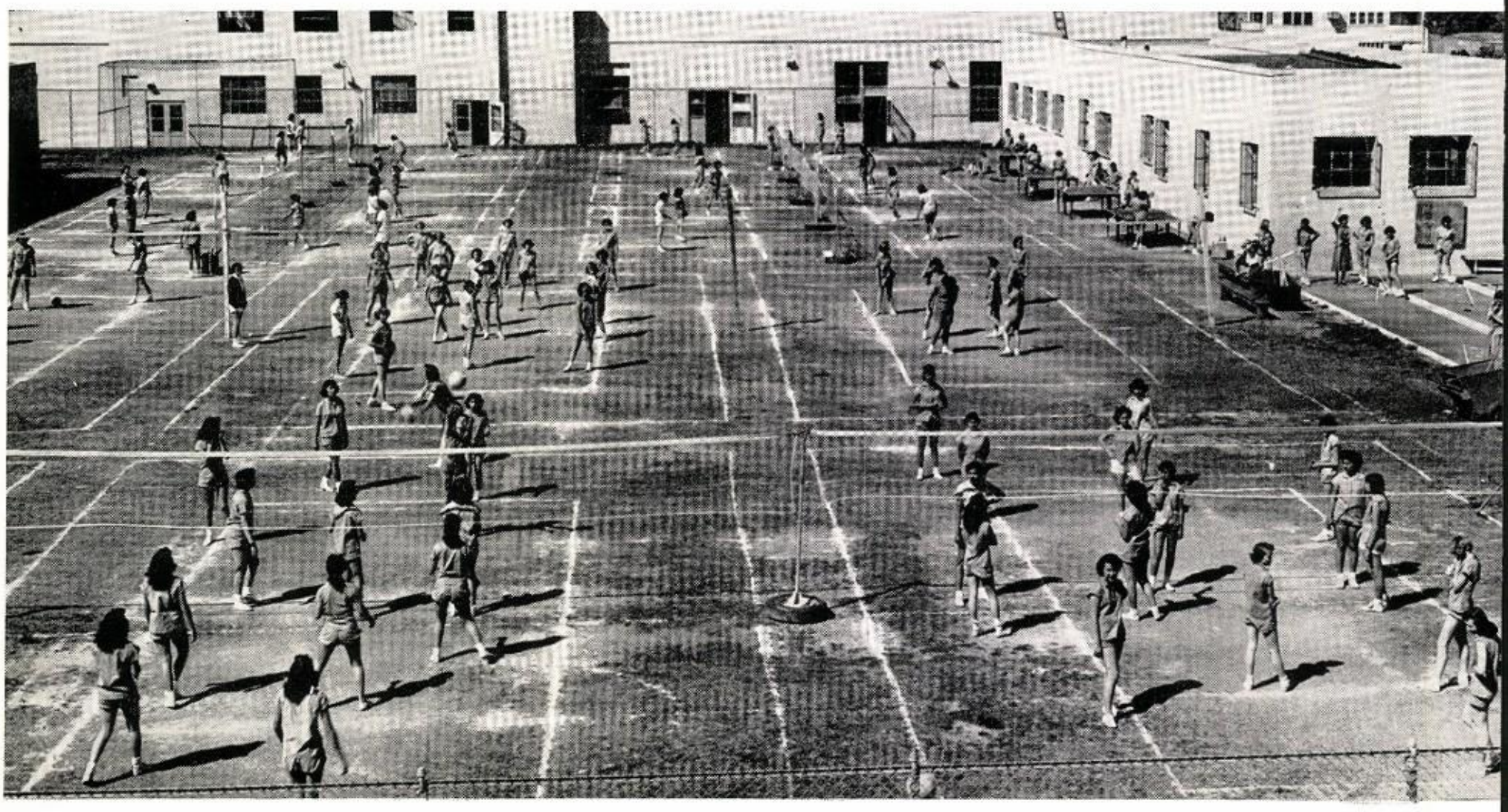

Enthusiasm Is Routine

WHAT A "RACQUET" the Badminton Club and Tennis Club members can make! Enthusiastic net players all, the gals journeyed near and far in Arizona for tournaments with other high schools. Tennis Club, a reactivated organization, is fast climbing the valley tennis ladder toward the top. Two badminton championship trophies came back with the Phoenix Union contingent after the State badminton tournament.

MORE THAN 100 girls take active part in the Badminton program. Just about any day one can peek inside the Girls' Gym and see four or five badminton games in progress . . . with birdies and shrill yips filling the air. Healthy activities and high enthusiasm are routine for these young ladies.

THESE ARE THE gals that really have to caper to keep up with the birdie. Here are Coyotes that are really on the ball!

TENNIS GIRLS! Top Row: Long, Eager, Alvarado, Capono, and Goldstein. **Bottom Row:** Joy, Bigby, Miss Branigan, and Patrick.

BADMINTON CLUB. Row 1: Blaine, Amador, Phillips, Duran, Ong, Anderson, Pearson, Garcia, Ritzman, Cotton, Forman, and Hough. **Row 2:** Miss Maxey, Melendez, Melendez, Escalante, Villaverde, Villaverde, Calhoun, Dixon, Martin, Sanchez, Gallegas, Larranaga, Lopez, and Harris. **Row 3:** Lee, Barden, MvFarland, Garrett, Davis, Mahaffey, Tang, Smaw, Blanchard, Perkins, Hatch, Palais, Sanchez, Cienfuegas, Tussey, and Torres. **Row 4:** Robledo, Kulinovich, Chavez, Thonen, Tang, Page, Martinez, Schmidt, Hill, Cook, Garcia, Moreno, Soto, Given, Ybarra, Valasco, Fernandez, Perez, Abril, Esquibel, and Florez.

Nona,
To a sweet girl. I have enjoyed running around with you, even though we have had some spouts here and there. Remember all the fun we have had though, this year and I'll be looking forward to next year. I know a lot of times I have really bored you. I think I'll take up smoking this summer, then I'll be like you & nita.

Deadline Data

I really couldn't have asked for a better friend though. You always kept secrets good. I know that I am cuter than you, but after all [illegible] ~~to~~ couldn't help [illegible] one.

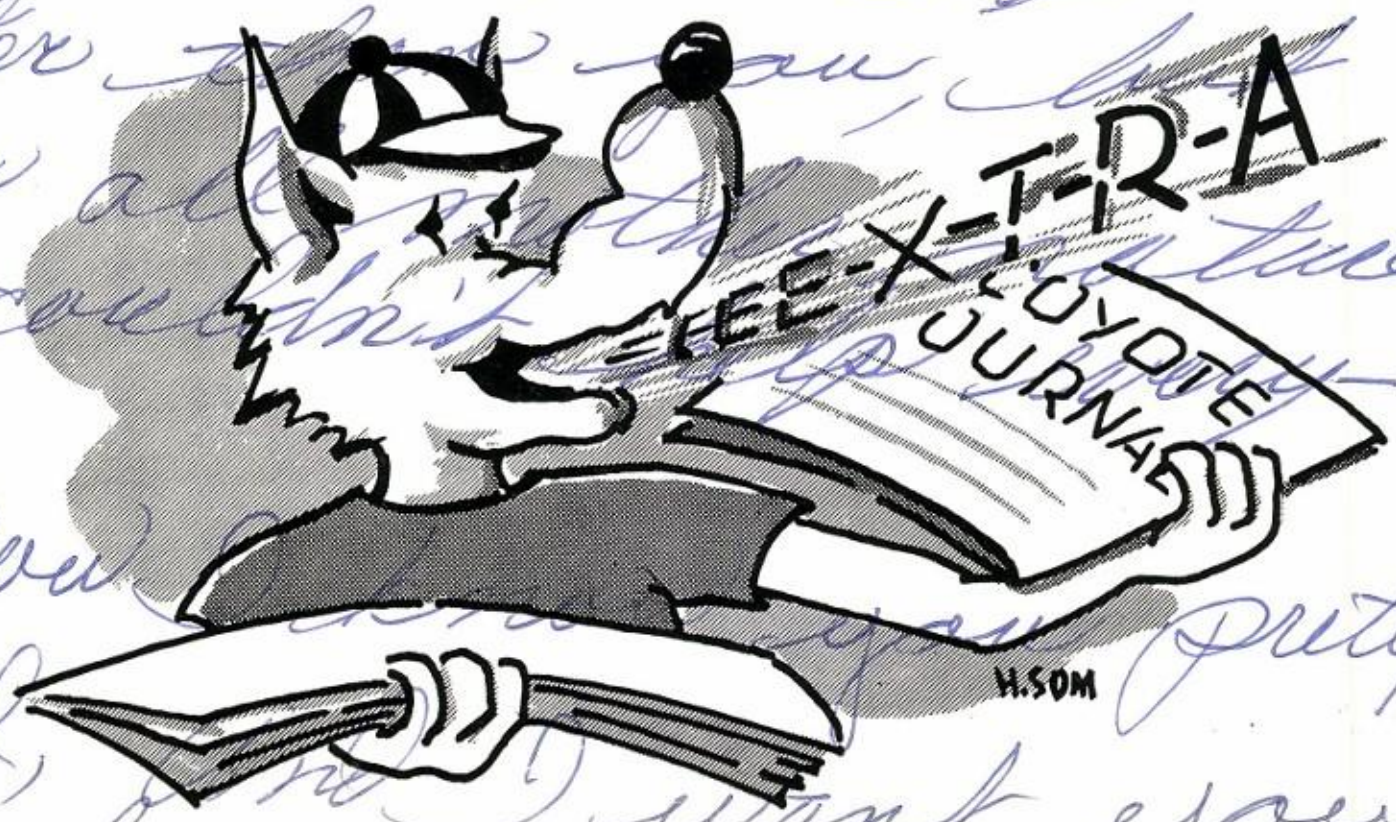

Now I know you pretty well, and I want you to leave

those poor helpless men
alone. After all. I know if
I came up there though that

PRESSES ROLL and the first pages of the Phoenician are printed — to the delight of Staffers Salerno, Tarr, and Davies. Pressman Louis Vildosola is at right.

I could take them all away
from you. You'll go to hell
if you don't behave yourself. Well here's wishing
you all the luck in the
world & happiness. Love & Kisses
Ann

ORATORS: Spokesmen for the Class of '53 go over notes of their Commencement Night talks. **From left** are Valedictorian Bob Gale, Salutatorians Barbara Robins and Margaret Blankenship, and Valedictorian Nick Salerno

Now's The Time

GRADUATION . . . what a sweet word! Highlight of four years in the classrooms, study halls, laboratories. Hard work and reasonably regular attendance finally pays off with diplomas! Five hundred of us graduates grin broadly, even emit a few cheers, as we contemplate departure from Old PU.

BUT OUR CHEERS are tempered with sudden sad thoughts. Why, we'll not be coming back . . . our good ol' Phoenix Union . . . the Coyotes . . . our teachers, most of them pretty good guys . . . Well, as must all graduates, so must we say it: Goodby! Good Luck! Don't forget us!

SWEETLY PLAYED the music and our dreams came true . . . Here we are at the Junior-Senior Prom enjoying one of the year's best dances. **Right:** Stana Kulinovich and Tayeko Nagawaka hoist make-believe umbrellas near the Prom's centerpiece.

Their Payment . . . National Honor

AFTER FOUR YEARS of struggling to get good grades and earn many merit credits, 75 seniors were rewarded with membership in National Honor Society. The top 15 per cent made the group. Officers were Doug McGrath, president; Shirley Phillips, vice-president; Sharon Davies, secretary; and Robert Walker, treasurer. **Top group, Row 1:** Neutz, Shaffer, Williams, Lyons, Tarr, and Corkins. **Row 2:** Pearson, Koch, Seolas, Davies, Boyer, Lewis, and Sanchez. **Row 3:** Robins, Phillips, Bradley, Duran, Addair, Hanson, and Atwell. **Row 4:** McCoy, Johnson, Blankenship, Abrams, Evans, Williams, Clements, and Bellinger. **Row 5:** Fulton, Duck, Serafini, Klebe, Gale, Nelson, Smith, Celaya, and McGrath.

BOTTOM GROUP, Row 1: Wickersham, Schultz, Morris, Siquieros, Salerno, Ritzman, and Wagner. **Row 2:** Phillips, Hollingsworth, Fennel, Atkerson,, McCall, Brown, Bement, and Wilkins. **Row 3:** Refsnes, Merrill, Gold, Cotton, Bryant, Spurling, and Lee. **Row 4:** Tutley, Walker, Doss, Prescott, Morrison, Parks Martin, Rose, Sorenson, and Etz.

MASQUE Princess, Ginger Johnson.

Our Magnificent Moon Masque

"HARKEN WHILE our history sings . . . our songs of the heart!" Following that theme, the 22nd annual Masque of the Yellow Moon arose to awe thousands of Phoenicians and Valley visitors. Directed by Mrs. Cordelia M. Perkins, the magnificent pageant lived up to its reputation for grandeur and color.

PHOENIX UNION presented two numbers, the Legend and an Indian sun dance, complete with rhythmic precision and color. Our band and military unit joined the other school groups for the grand finale of music and fireworks.

ONE CHANGE was evident: a huge artificial moon came up during West High's dance number to add glamour to the scene and compete with the real moon. Oren Arnold, Phoenix author, wrote the script. As usual, the audience reported "Wonderful! Unbelievable! Best yet!"

STAR PATTERN: Phoenix Union girls perform in the "Valley of the Sun." The dance represented the people, the warmth, and the gaiety of the Valley.

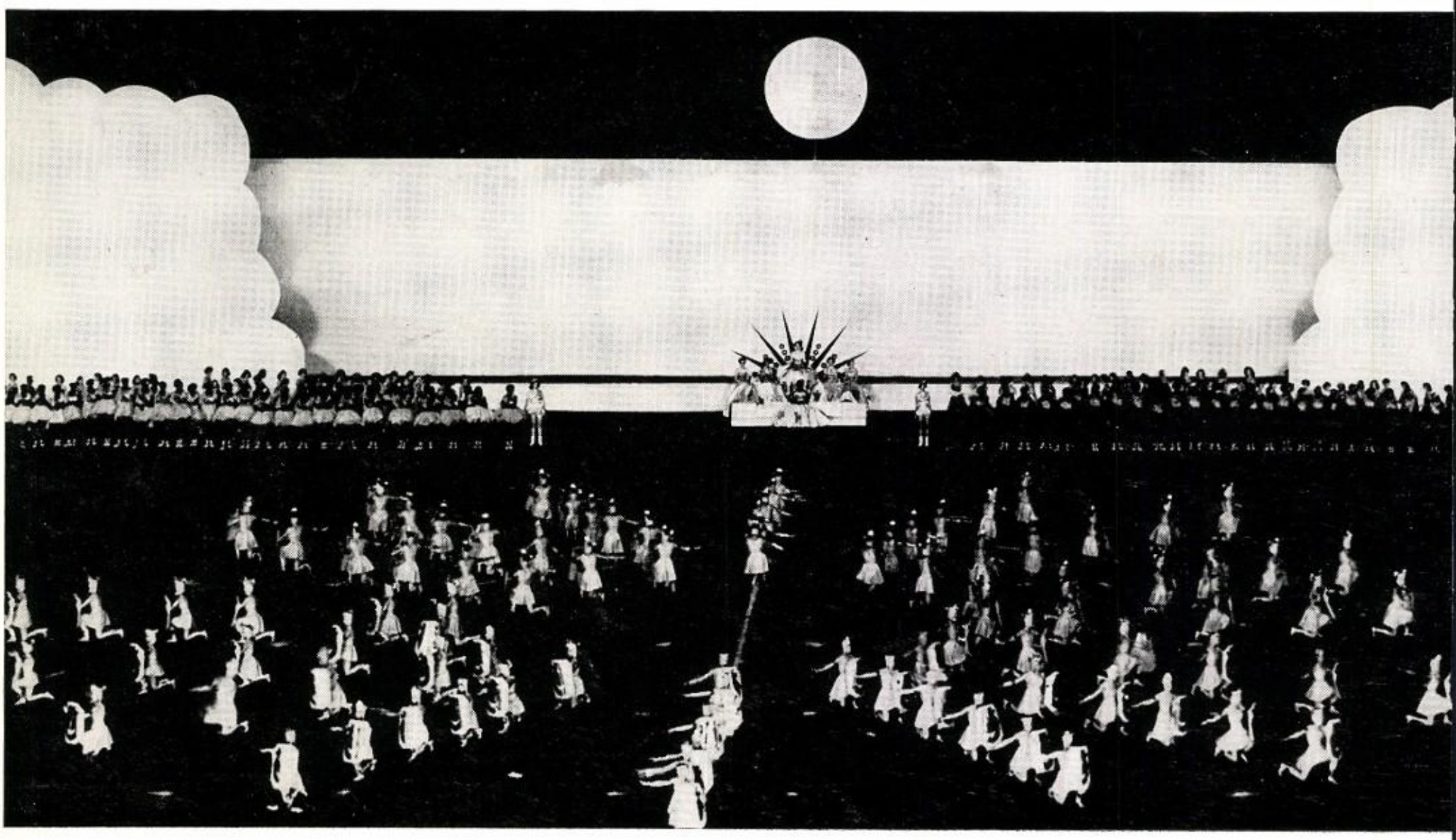

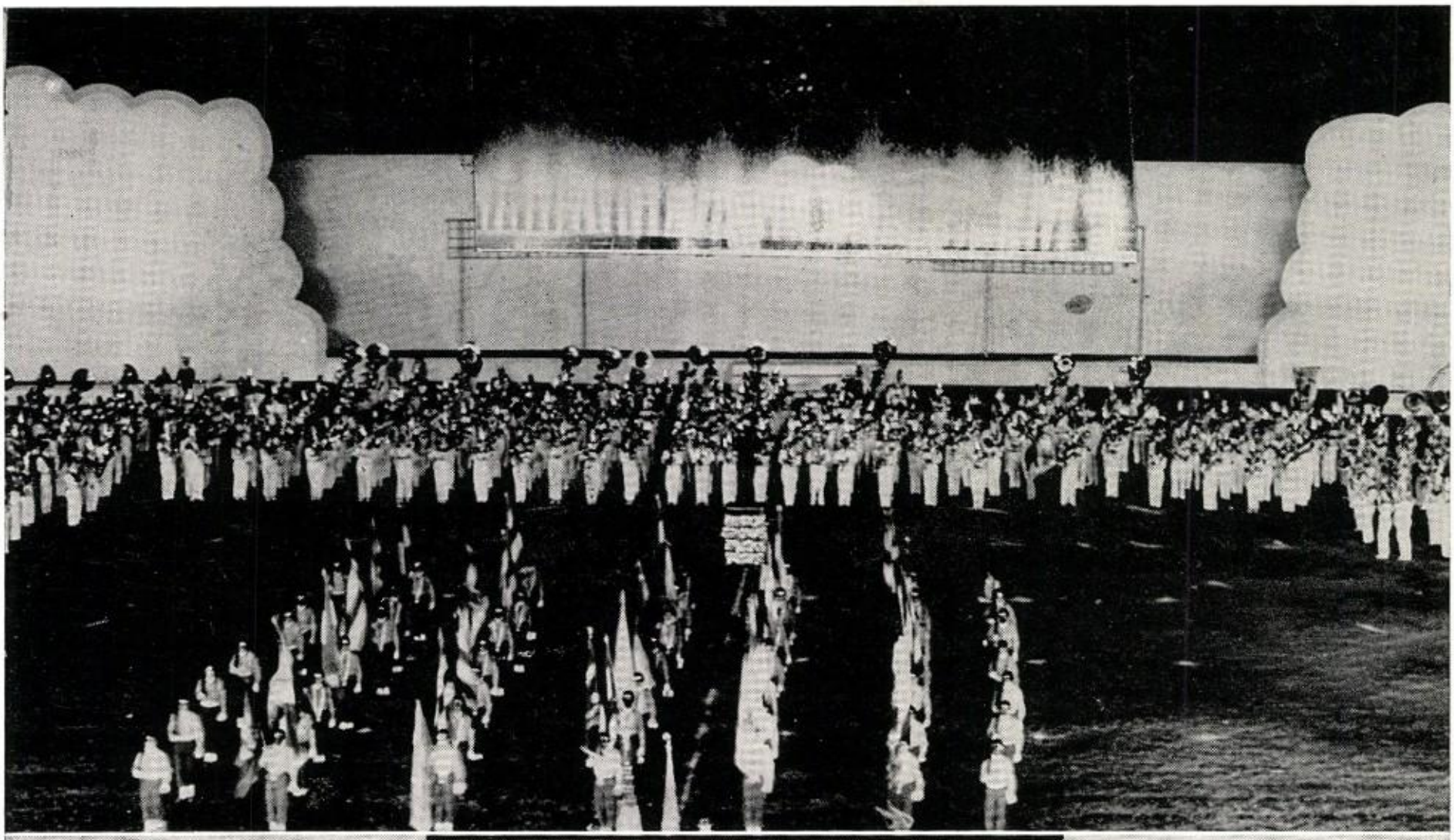

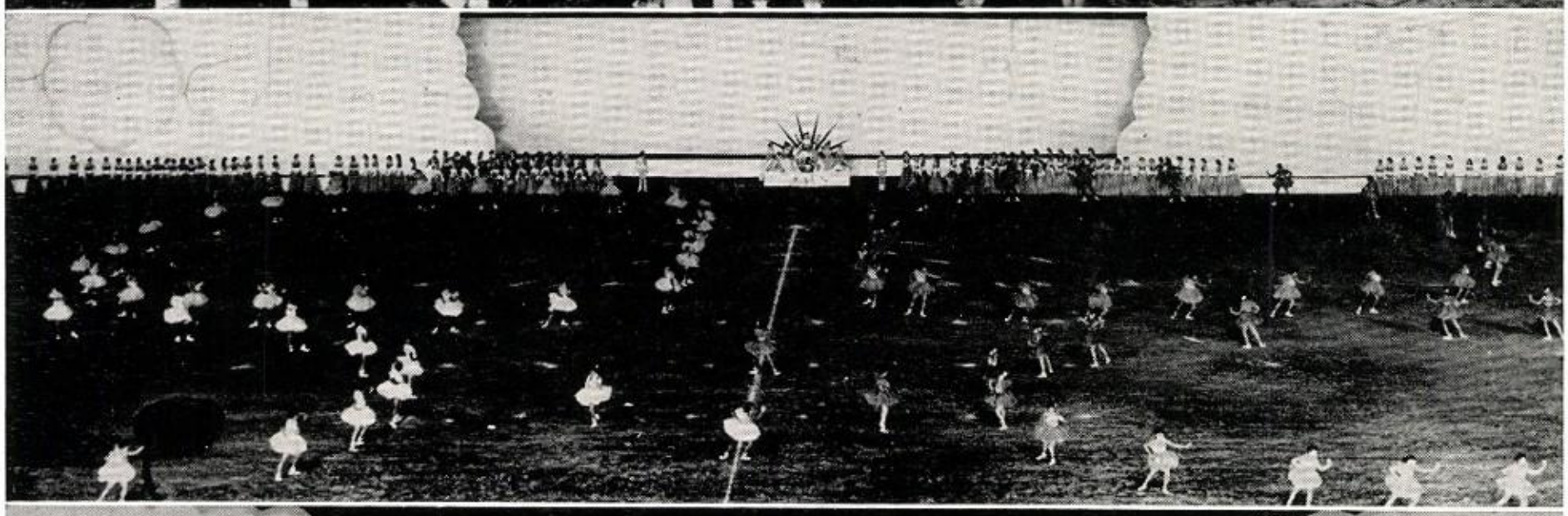

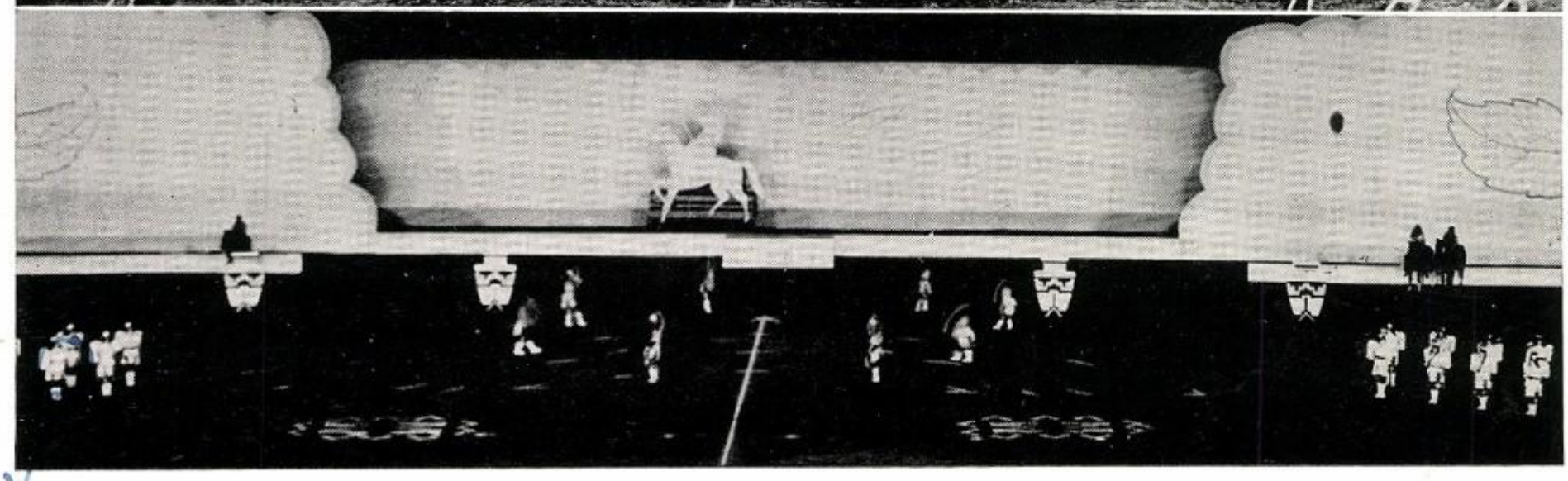

On Stage . . . Everybody!

JOINT EFFORTS of all the city schools paid off in beauty and glamour while thousands approved. **Above:** combined bands and military units wind up the show with a display of marching, flags, and fireworks. **Center:** Carver High dancers interpret "Rhapsody in Blue." Queen and her attendants are in background. **Bottom:** Phoenix Union's Indian dancers open the Masque.

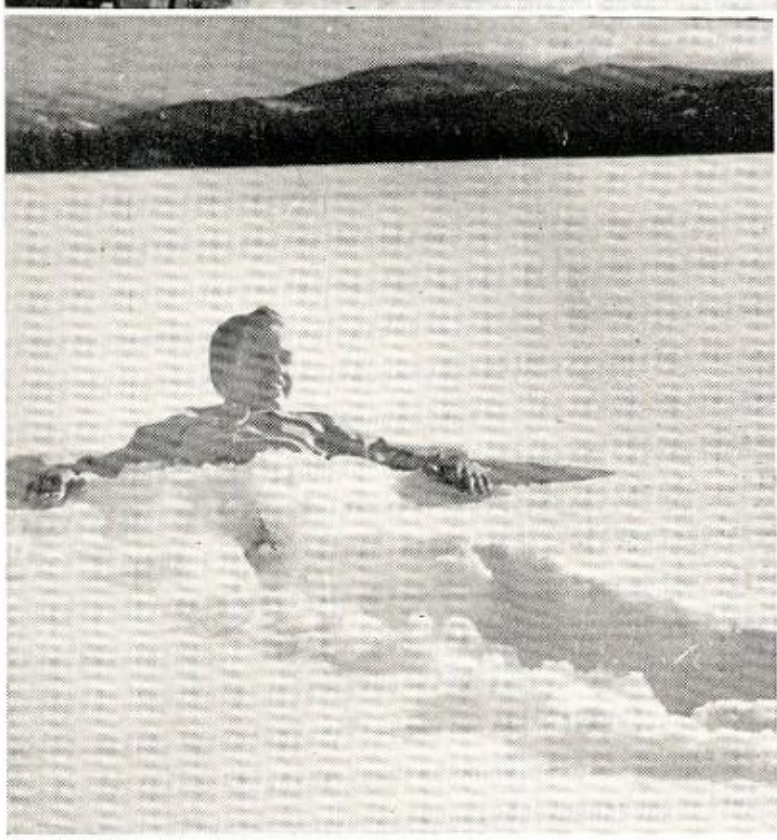

IT'S CO-O-LD OUTSIDE! But these Phoenicians, enjoying a treat not common to Valley of the Sun residents, look the picture of health and happiness. **Left:** Craig Merrill spent his Christmas at West Yellowstone where snow gets 20 feet high and temperature 60 below. **Upper center:** Jerry Johnson and Bonnie Rogers **(right)** test Northern Arizona's cold stuff. **Lower right:** Frosty scene was snapped by Jerry and Bonnie.

Best Wishes to Students of
Phoenix Union High School

BAKER THOMAS CO.

Phone AL 4-5503 **300 South Twelfth Street**

Offering Benjamin Moore Paint and the finest grade
lumber in Phoenix for all construction purposes
at

FINCH LUMBER CO.

3810 North Central Avenue

Phone AL 3-7001

CASEY SEED CO.

QUALITY MERCHANDISE

BARRY CASEY, Class of '29
Owner-Manager

2902 Grand Avenue **Phoenix**

Bostrom's

ARIZONA'S FINEST HOMEWARE STORE

West McDowell at 7th Avenue **Phoenix, Arizona**

Congratulations, Graduates!

from your

friendly

AZTECA

THEATRE

your favorite store
of famous fashions
extends

BEST WISHES!

Seven Stores To Serve You

Wherever you are in Central Arizona you'll find a Stapley store nearby, stocked with practically everything you need for the home and farm.

Phoenix — Glendale — Mesa — Chandler — Buckeye — Casa Grande — Coolidge

STAPLEY'S

THE O. S. STAPLEY COMPANY

FAIRWAY MARKET

3904 S. CENTRAL AVENUE

Phoenix, Arizona

Road Machinery Construction Equipment

ARIZONA CEDAR RAPIDS CO.

I. L. REUTER

Phoenix, Arizona

Crushers -:- Graders -:- Trucks -:- Snow Plows

Beverly Burke

PRESCRIPTIONS

MEDICAL CENTER PHARMACY

Ph. ALpine 8-2706 **1313 North 2nd Street**

PHOENIX, ARIZONA

Free Motorcycle Delivery

Hamman-McFarland

Lumber Co.

1514 East Van Buren **Phone ALpine 8-7575**

CHAS. H. THEW

INDIVIDUAL TAILORING

Men's and Ladies' Tailored

to Measure

SUITS — COATS — SLACKS — SKIRTS

— and —

WOOL UNIFORMS

We Tailored the P.U.H.S.

Band Uniforms

216 NORTH CENTRAL AVENUE

In the San Carlos Hotel Building

NEW ENGLAND MUTUAL LIFE INSURANCE

PHOENIX, ARIZONA

Heard Building **Phone AL 8-5379**

Congratulations,
You Capering Coyotes of the
Class of '53!

May Success
Be Yours
Always . . .

Your Phoenix Union High School

Parent-Teachers Association

You Are Never Far From

UPTON'S

For That
Double - Rich
ICE CREAM
and
FINE CANDIES

- **Seventh St. and Garfield**
- **2801 N. 7th Ave.**
- **16 E. Adams**
- **2604 N. Central**
- **Tempe**
- **123 E. Washington**
- **246 W. Washington**
- **530 W. Van Buren**
- **Glendale**

SPECIALISTS
In Covers and Bindings for School Annuals

Howard Wedel
Phone ALpine 3-0920

ARIZONA TRADE BINDERY
547 West Jefferson
Phoenix, Arizona

Congratulations, Class of 1953

from

Arizona Bonded Terminix Co.

Member World's Largest
Termite Control Organization

The
Only
Bonded
Company

2815 N. Central **Phone AM 5-4135**

Authorized Minute Man Service

TULIBER'S UNION STATION

Central and Van Buren

DRINK
BARQ'S
IT'S GOOD

Barq's Bottling Co.

1501 S. Central Phoenix, Arizona

ADULT BUSINESS EDUCATION
Day, Evening or Correspondence

Arizona School of Business Administration

1846 East Roosevelt Street
Phoenix, Arizona

Harald Leuba, B.S.C., C.P.A., Director

ALWAYS
Top Entertainment at Your

RIO THEATRE

4212 South Central **Phoenix**

SARWARK MOTOR SALES

"Better Used Cars For Less"

Lowest Prices in Phoenix
Lowest Down Payments in Phoenix

1610 E. VAN BUREN

PHONES: ALpine 8-2476 — ALpine 4-1570

Our Best Wishes to the
Class of 1953

LESHER and MAHONEY

Architects — Engineers

CONGRATULATIONS TO THE
CLASS OF 1953

FOXWORTH-McCALLA LUMBER COMPANY

Lumber and Building Material

Contract and Retail Hardware

Wholesale and Retail Building Materials

1400 West Jefferson
Phoenix, Arizona
Phone AL 4-8411

Who Is Your Best Friend?

You think it's Eleanor — or Pat — or Tod. But perhaps it isn't. Maybe your best friend doesn't even have a name! You will find, as you go along, that the best friend you'll ever have is Money In The Bank! Take this hint and open a savings account — no matter how small — with us.

FIRST NATIONAL BANK of ARIZONA

1st NATIONAL BANK of ARIZONA

HEAD OFFICE: PHOENIX

BRANCHES IN MOST BUSINESS CENTERS

MEMBER FEDERAL DEPOSIT INSURANCE CORPORATION

SEARS ROEBUCK AND CO.

ARIZONA'S most complete department store

as always—

- COURTESY
- SERVICE
- FREE PARKING

Adams at Second St.
in Downtown Phoenix
Phone AL 8-1551

"Satisfaction guararteed or your money back" SEARS

Congratulations to the Class of 1953

We Wish you the best of everything

Yost and Gardner Engineers

508 Heard Building

MY FLORIST

The Complete Flower and Gift Shop

Free Delivery **Dial AL 8-7401**

534 W. McDowell at 7th Avenue

Carrying a complete line of Drugs, Cosmetics

— FOUNTAIN SERIVCE —

At 5 Convenient Locations in Phoenix

RYAN - EVANS

CONGRATULATIONS . . .

to the

CLASS OF '53

Pla-Mor Bowling Arcade

Phone AL 3-3221 **34 East Monroe**

ROGER ● EDDIE

VERN ● LEO

---

more POWER to you

Wherever you choose to take your place in the work-a-day world, you'll find that electric light and power is your most efficient helper at work — your finest servant at home. And you can be sure that business-managed, tax paying electric light and power companies, like Public Service, will see that you always have all the electricity you need.

ARIZONA **Public Service**

SERVING THE FRONTIER WITH A FUTURE

Quicks Music Store

Orchestra
Instruments
Instrument Repair

33 E. Monroe St.

Orchestra
Instruments
Instruments Rental

Phone AL 8-2467

COMPLIMENTS OF

A. J. BAYLESS MARKETS

"YOUR HOME TOWN GROCER"

SINCE 1917

Carrying a complete line of houseware . . .
offering finest materials

"Everything in Hardware" at the

B. J. Jarrett Hardware Co.

401 East Adams Street

Success . . .

To All You Capering Coyotes!

from

The Phoenix Sun

625 E. Van Buren **AL 8-4831**

MARSTON SUPPLY COMPANY

Complete Line of School Supplies
and Equipment

Athletic Goods Stage Equipment
Office Supplies and Equipment

324 N. Central Ave. **Phone AL 4-5651**
Phoenix, Arizona

Ginger Johnson at the Hammond Organ

Redewill's

222 West Washington **Phone AL 3-7919**

16th Street and East Thomas

•

WALTER ONG

Phone AM 5-4759

truly—

the
West's
Most Western
Store

PORTERS

PHOENIX — SCOTTSDALE — TUCSON

Supplies and Equipment

FOR

School – Office – Church – Industry

"A Service Organization for Arizona"

PBSW

PETERSON, BROOKE, STEINER & WIST

530 W. Washington St. **PHOENIX** **ALpine 8-6661**

TUCSON (Howard & Stofft) — YUMA (Yuma Stationers)

PRESCOTT — FLAGSTAFF — SAFFORD — MESA

Congratulations, graduates . . . Oure motto is
"One foot or a million"

J. D. Halstead Lumber Co.

7th Ave. and Monroe **730 N. 19th Ave.**

Best Wishes to the Class of '53

McElhaney's

44 North Central • **Flowers and Gifts**

McCONKEY - DOCKER & CO.

Jobbers and Distributors

INDUSTRIAL EQUIPMENT AND SUPPLIES

126-132 W. Madison St. **Phoenix, Arizona**

CONGRATULATIONS

TO THE

CLASS OF '53

The Bank of Douglas

44 West Monroe • Phoenix • 51 East Camelback Road
BISBEE • DOUGLAS • TUCSON • YUMA • SCOTTSDALE
MEMBER FEDERAL DEPOSIT INSURANCE CORPORATION

The Corner With the Garden

A. L. Moore and Sons, Mortuary

MOTOR — AMBULANCE — PLANE

Adams at Fourth Avenue **Phone AL 4-4111**

Congratulation, Graduates !

Funk's
JEWELERS

28 North Central **Phoenix**

F. N. HOLMQUIST

CIVIL ENGINEER

Office AL 3-8368 **701 Security Building**
Home AM 5-8888 **Phoenix, Arizona**

Congratulations to the Class of '53

from

Dixie Cream Donut Shop

Phone AL 2-1313 **316 N. 11th Street**

CONGRATULATIONS

TO THE

GRADUATING

CLASS OF '53

•

Korricks

Washington at First Street

Phoenix, Arizona

Photostats, blue prints, surveying equipment, and drawing materials are available to all at . . .

Acme Blue Print and Photo-Craft Co.

519 N. First Street

CONGRATULATIONS
to the
Class
of
'53

The Shirley Jane

SUBURBAN SHOP

2335 E. McDowell Road

. . . COMPLIMENTS . . .

ARNOLD

PICKLE & OLIVE CO.

Grown And Packed
in Arizona

SIMON'S DRUGS

"Lou to You"

2829 W. Van Buren — **Phones AL 81611**
Phoenix, Arizona — **AP 82662**

WE GIVE S & H GREEN STAMPS

Ample Parking Space — **City-Wide Free Delivery**

1710 East Washington Street — **Phoenix, Arizona**

Southwest
Mattress Company

Manufacturers of
SPRING AIR AND FIRESTONE FOAMEX
MATTRESSES AND BOX SPRINGS

Ed Post Realty

Specializing in

Better Residential Properties

613 N. Central Ave.
(Opposite Hotel Westward Ho)

AL 4-7173

SAVE . . .

it's your

future!

FIRST FEDERAL SAVINGS AND LOAN ASSOCIATION
JOSEPH G. RICE PRESIDENT
INSURED

3 offices to serve you

30 West Adams • Phoenix
3311 N. Central • Phoenix
(free parking at North Central Office)
4201 S. Central • Phoenix
(after June, 1953)

Verner Furniture Company

New and Used Furniture

Phone AL 3-8594 803-807 N. 7th Street
Phoenix, Arizona

PEERLESS DRY CLEANERS

WE OPERATE OUR OWN PLANT

2025 East Henshaw Road Phone AL 2-2952

School Award Letters
Emblems
Shirt Lettering

Athletic Uniforms
& Lettering

DEHEN WORLD'S FINEST LETTERMAN'S

SEAMLESS SWEATERS

Nelson Monogram Service

BYRON NELSON

5 West Adams Street (2nd Floor)
Telephone AL 2-5657 Phoenix, Arizona

LUHRS INSURANCE AGENCY

17 West Jefferson
Phoenix, Arizona
Telephone - Office AL 8-7491

ALLEN LUHRS — JOHN LUHRS — E. JAMES O'MALLEY

BAPTIST BOOK STORE

390 North First Avenue
Phoenix, Arizona

Books of all Publishers
Bibles, Sunday School and Church Supplies
Projectors 16 mm & 35 mm, Slides & Strips

Mrs. Ruth Ely, Manager Phone AL 4-3700

ARIZONA PHOTO CENTER

Photographic Equipment — Supplies

1641 E. McDowell Road Phone ALpine 4-5616

Best Wishes

to the

Class of '53

Goldwaters

Ilona

Will take that is a school year and it is already over. I just wish you all the success in the world. I just hope that you can be the best in any thing you do. Get the best of F. U. doing anything, just keep ~~Bobbi~~ now it doesn't matter what you do. I know you can give it everything, just have a great big good time. Don't forget the good old F. U. days. Remember the good ol' F. U. days. Always remember the good ol' F. U. days. Always remember the good ol' F. U. days. Always

To Swell kid
from a better one
Billy Cheather

Best Of Good Wishes...

...to the Class of '53

Barbara Robins

Margaret Blankenship

UpDike STUDIOS AND CAMERA CENTER

Your Phoenician Annual Photographers

5 West Washington Street

Phone AL 4-2411

—you'll do better at Barrows

The "Friendly Store"
. . . . for 41 Years.

See
Town & Country

Flair

—the modern with
a present and future

Sleek, clean-cut lines for today's homes. Solid Hard Rock Maple, in the new maple nut finish. In co-related pieces for Dining room, Living room, Bed room. Come in and see this smart furniture . . . built for a lifetime of service.

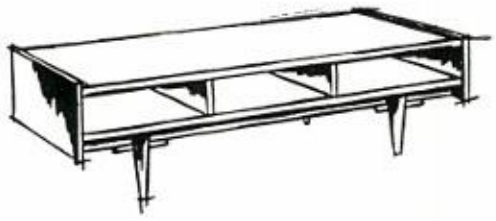

Oblong Cocktail Table—$44.75

Oval Cocktail Table—$39.75

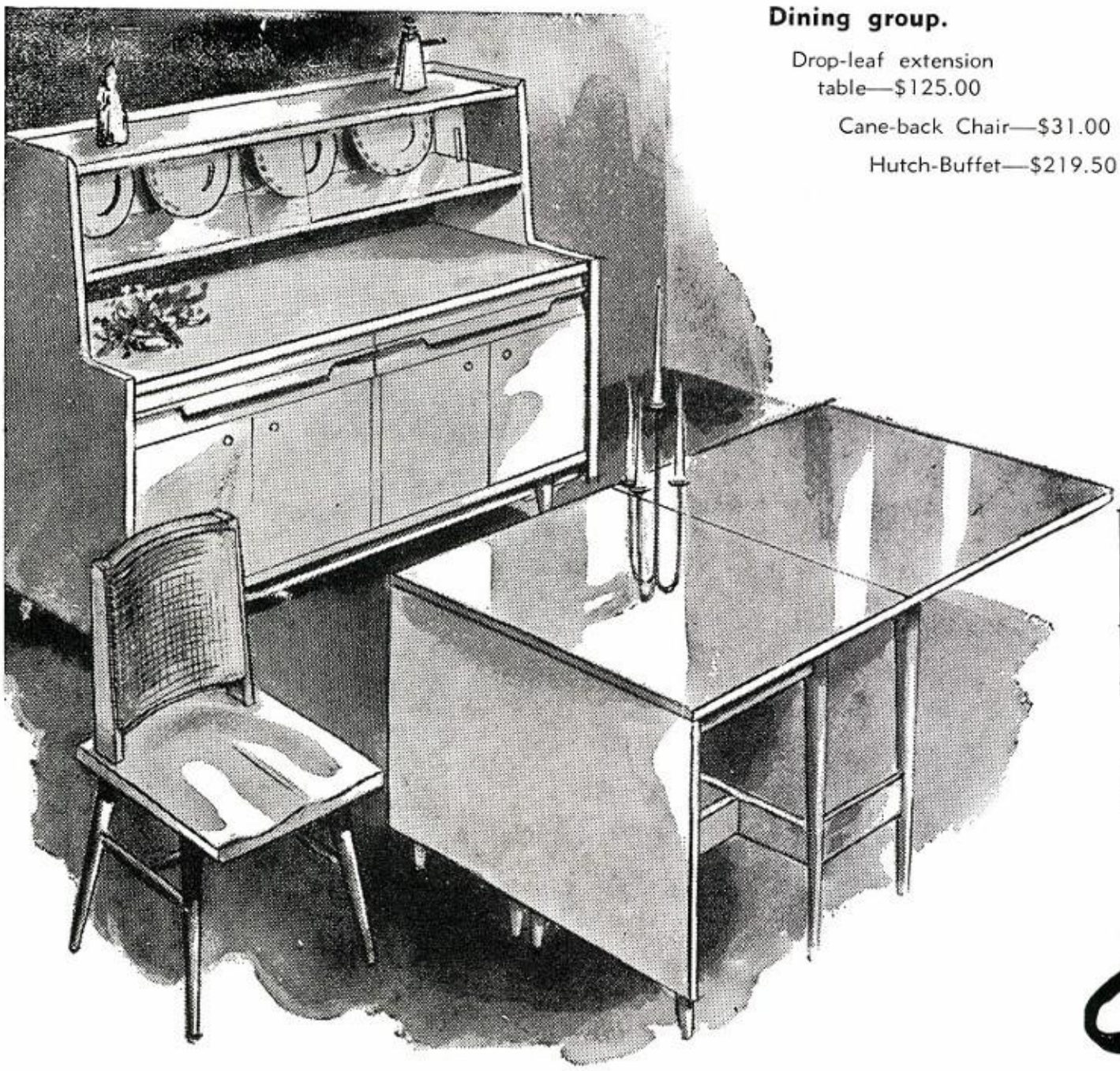

Dining group.

Drop-leaf extension table—$125.00

Cane-back Chair—$31.00

Hutch-Buffet—$219.50

Corner Table—$59.59

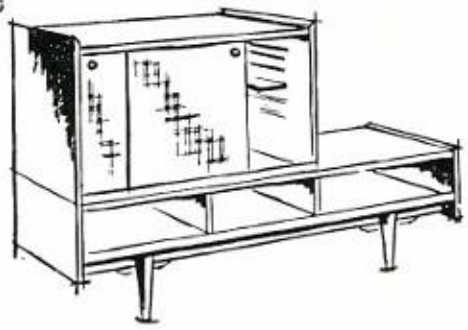

Room Divider
Dinette Cabinet—$139.50

Barrows
YOUR STORE FOR THE HOME

Shop also at Barrows in

PRESCOTT . . . MESA . . . TUCSON . . . same friendly service

38-42 So. First St. AL 8-6971

The Scientific School of Beauty Culture

"DEFINITELY —
BEST IN THE WEST"

35 South Central **Luhrs Hotel Building**

Phoenix — Phone AL 2-2694

FULLY AIR CONDITIONED

Best
Wishes
and
Hearty
Congratulations
to the

CLASS OF '53

from the Makers of
Arizona Star Flour

Arizona Flour Mills

Main Office—Phoenix, Arizona

"Everything Photo-Graphic

PHOTO-GRAPHIC SUPPLY CO.

1005 North 7th Street - Corner of Roosevelt

Phone AL 4-8491

★

Suppliers of Your School's
Photo Supplies

Always

MORE

FOR YOUR MONEY

AT

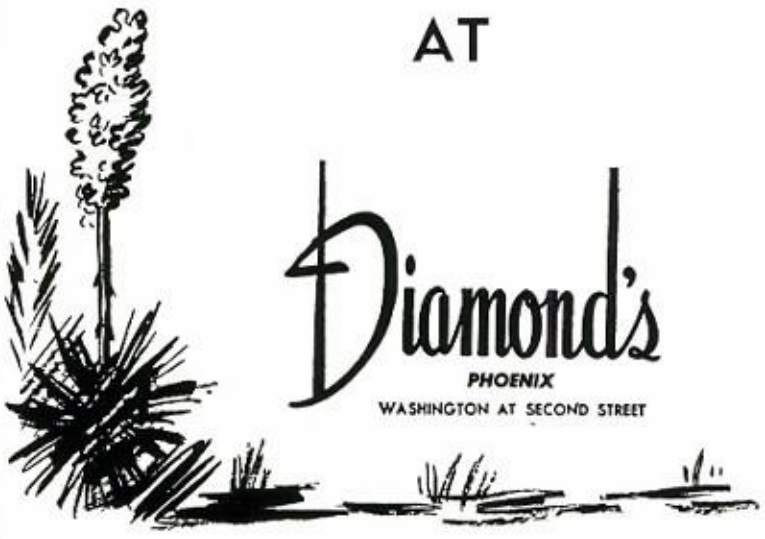

All Phoenix is Enjoying

PARKER'S HAMBURGERS

over 1,000,000 sold since Nov. 17, 1952

Nineteenth Street and E. Van Buren

17th Avenue and Grand

CONGRATULATIONS, CLASS OF '53

PEPSI-COLA

A Friend Always

ARONSON MUSIC STUDIOS

J. JOE ARONSON — LEAH STANLEY ARONSON, B.M.

Guitar — Clarinet — Saxophone — Piano — Voice
Accordion — Trumpet — Drums — Harmony
Trombone — Vibra-Harp — Xylophone

HAMMOND ELECTRIC ORGAN

INDIVIDUAL INSTRUCTION — PROFESSIONAL TRAINING

ORCHESTRA MUSIC FOR ALL OCCASIONS

Phone AL 4-0218 — 30 W. Lynwood, Phoenix

J. E. REDMOND SUPPLY CO.

Electrical Distributors

625 W. Madison — Phoenix, Arizona

COMPLIMENTS

OF

The Polar Bar

2809 North Central, Phoenix

HOME OF THE

ZOMBIE

Trained Insurance Council

Friendly Insurance Specialists

Representing the Finest Companies

Since 1897 • the best costs no more

Haldiman Brothers

Insurance

47 W. Jefferson • Phone AL 4-3115

Supplies for the kitchen . . . living room . . . playthings for junior . . . everything in one convenient location . . .

S. H. KRESS & COMPANY

22 West Washington Street

Locks Opened -:- Keys Fitted

ANY TIME — ANYWHERE

DAY'S KEY SHOP

1138 E. Van Buren
AL 8-2222

226 N. First Street
AL 2-9177

Largest Studebaker Dealer in the Southwest

STEWART MOTOR CO.

Studebaker

800 NORTH CENTRAL AVE.
PHONE 4-8407 PHOENIX

CONGRATULATIONS

and Best Wishes for A Happy Future to All Graduates
You are an important asset to the growth and development of your fine community.

ANDY C. THOMPSON MOTOR CO.

YOUR

NASH DEALER

323 North Second Street and 1333 East Van Buren

"THE CLASS OF 1953 — A security

highly recommended,

definitely not to be sold short"

Compliments of

Refsnes, Ely, Beck & Co.

Members New York Stock Exchange

Serving Arizona Investors since 1931

112 West Adams Street **Phoenix, Arizona**

Telephone AL 8-6646

Steel Desks . . . Chairs . . . Safes . . . Filing Equipment
Seals . . . Wood Office Furniture . . . Rubber Stamps

BOWER STATIONERY AND OFFICE EQUIPMENT CO., INC.

36 South Central Avenue

Phone AL 4-1414

WESTERN SCHOOL OF BEAUTY CULTURE

MARINELLO SYSTEM

Heard Building **Phoenix, Arizona**

BEVERLY'S VANITY FAIR

Draping in porcelain figurines and china painting lessons

Complete Line of Supplies

All kinds of beads and stones for beading

12 West Camelback

KAPP CABINET SHOP

STORE FIXTURES

CUSTOM MADE FURNITURE

1846 East Madison

Phone AL 2-2306

Quality New & Used Trailers

HARRY S. HOOD TRAILER SALES

3035 East Van Buren — ON HIGHWAYS 60-70-80-89 — **Phoenix, Arizona**

Authorized Distributors for

TERRY RAMBLER - IDEAL - KIT - KENSKILL - SILVERDOME - VENTOURA - IRONWOOD

5% Bank Terms

DON'T FORGET!

Insure your trailer now with

3035 East Van Buren — HOOD'S INSURANCE AGENCY — Phone BR 5-3721

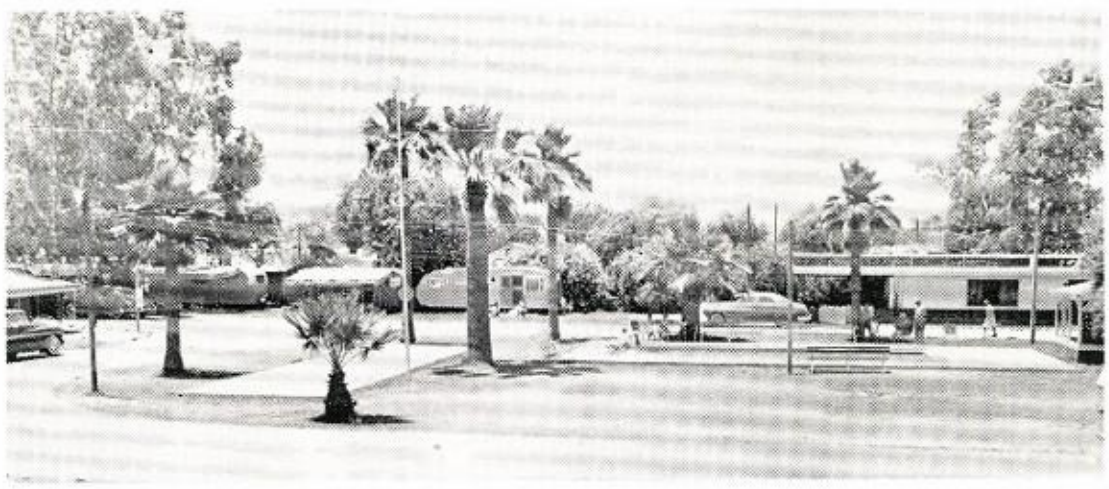

HOOD'S MODERN TRAILER COURT

3035 East Van Buren — Phone BR 5-0985 or BR 5-3721

Large grassy spaces — Swimming Pool — Shuffleboard
Croquet — Horseshoe Court

Can accommodate trailers up to 45 feet in length with complete bath.

Telephone AL 3-4553

Jimmy's Radio & Television

- - - Sales and Service

1649 West Van Buren
PHOENIX, ARIZONA

Congratulations...
to the Class of 1953
and remember, students — lunch at

DEW DROP INN
313 North Seventh Street

Best Wishes to the Class of '53

E. R. SPEAR

Your Dodge - Plymouth Dealer

325 North First Avenue **Phone AL 4-3131**

HEARTIEST CONGRATULATIONS

◇

MILLAM & WIKLE
STATIONERS

◇

22 East Monroe

Congratulations to
the Class of 1953

Standard Insurance Agency

35 W. Jefferson St.

Phone AL 8-6741

INSURANCE IS OUR BUSINESS
NOTHING ELSE

ED. BRINGHURST, President
FRANK P. MIDDLETON, Vice-President
W. A. RUDD, Secretary and Treasurer

Compliments of

BO BRADLEY
PRODUCE COMPANY

515 East Grant **Phone AL 8-4848**

Sales and Service on All Makes of Typewriters

HEAPS TYPEWRITER CLINIC

Edward C. Heaps

Phone AL 3-6544

1227 East Van Buren **Phoenix, Arizona**

Bratt's

CREAMY SM-OO-OO-TH ICE CREAM

WHOLESALE and RETAIL

2929 North 16th Street **Phone AM 6-4540**

CONGRATULATIONS

CLASS OF 1953

MOUNTAIN VIEW FOOD MARKET

2341 EAST INDIAN SCHOOL ROAD

Phone AM 6-6242 **Phoenix, Arizona**

General and expert manufacturing work done for any need . . . machine work of metal products

R. J. Heyne Machine Company

530 West Adams

Phone AL 8-1264 **Phoenix**

COMPLIMENTS

U-HI CAFE

932 East Van Buren **Phone AL 2-0013**

EVERYTHING ON WHEELS

Luna

CORPORATION

Manufacturers and Distributors

447 West Jefferson Street **Phoenix, Arizona**

E. C. STULTS

of

STULTS EAGLE DRUG CO.

Invites and Solicits

Boys and Girls of PUHS to

Visit Our Establishment at

Van Buren and First Streets

Kodaks
Zeiss
Leicas
Rolleicords

THE

PHOTO SHOP

Cine Kodaks
Bell and Howell
Ampro
Keystone

Kodak Finishing "Best in the West"

225 N. Central Avenue Phone AL 3-9236 Phoenix, Arizona

"The Store with the Red and Yellow Front"

LEADERS IN THEIR CLASS are these boys and girls selected for honorary membership in B-Square and Shield Clubs. They are chosen on the basis of good citizenship and contribution to their school. **B-SQUARE, front row:** Blankenship, Warren, Brady, Little, McCoy, Burris, Meroney, Seolas, Lyons, Sanchez, Nelson, Evans, Ford, Gunther, Acosta. **Row 2:** Robins, Forman, Blaine, Funston, Godinez, Card, Duran, Amador, Johnson, Clements, Gonzales. **Row 3:** Henderson, Sekaquaptewa, Williams, Pearson, Lee, Gold, Phillips, Davies, Adamson, and Martin. **SHIELD CLUB: Row 1:** Glass, Borden, Sorenson, Phillips, Edge, Kelland, Felix, Heding, Clay, Duffy. **Row 2:** McGrath, Schartzer, Orcutt, Celaya, Etz, Bradford, Doss, Hurler, Walker, Salerno, Corbin, Fulton, and Salas.

PACHECO FOX DRUG STORE

E. W. Pacheco, Ph.G., Proprietor

Second Street and Jefferson **Phoenix**

Best Wishes to the
Class of 1953

Rudy's Canteen

Congratulations Graduates
From the

COMPLETE AUTO
and
HOME SUPPLY

511 West Van Buren **Phone AL 3-1181**

EVERY GOOD WISH

TO THE CLASS OF '53

THE SPOT

Symbol of Service

ALL OVER ARIZONA

AS you take your rightful, important place in Arizona's business and social life, this symbol will have an ever-increasing significance to you.

Largest bank in the Rocky Mountain States, the Valley Bank is an all-Arizona institution — owned by Arizonans, run by Arizonans and devoted to the progress and prosperity of Arizona.

We are especially happy to serve young people — our fellow citizens and customers of the years ahead. We welcome an opportunity to show you the many ways in which this progressive, statewide bank can help you.

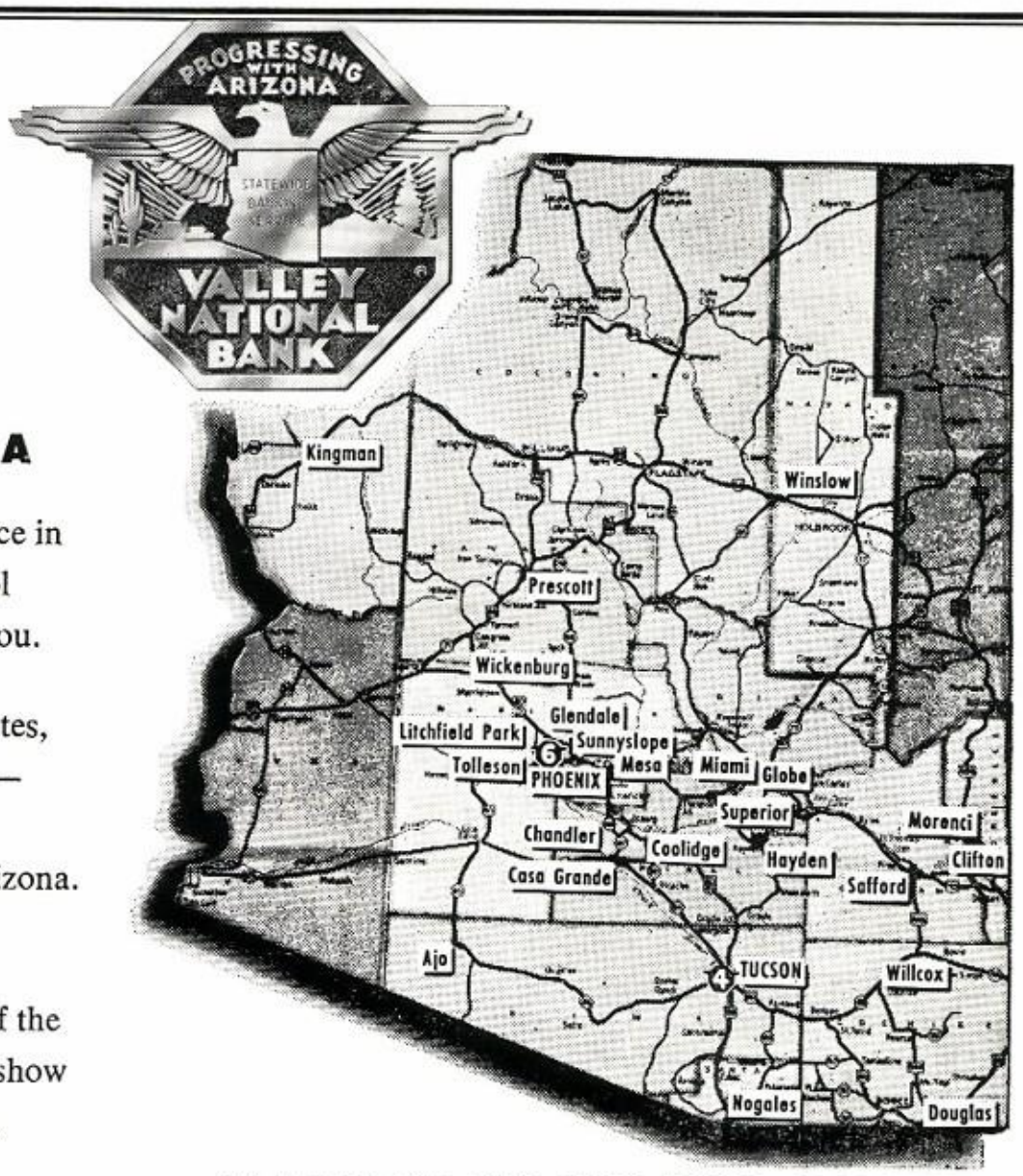

VALLEY NATIONAL BANK
33 FRIENDLY, CONVENIENT OFFICES
MEMBER FEDERAL DEPOSIT INSURANCE CORPORATION

Patricia Howell

ALL WRAPPED UP In Her Music is Patricia, Our Band Mascot

★

Howell Paint and Body Shop

1302 South 31st Avenue
Phone ALpine 2-5086

CONGRATULATIONS TO THE

CLASS OF 1953

GREGG COLLEGE OF COMMERCE

Phone AL 3-4002 | 1302 North Central Avenue | Phoenix, Arizona

---

ARIZONA ROSE FLOUR

You can't offer a finer flour for all 'round baking needs!

"Flour At Its Best"

HAYDEN FLOUR MILLS

PHOENIX -:- TEMPT -:- TUCSON -:- GLENDALE

Gene of Phoenix

PORTRAITS OF SALON QUALITY

THE BOTSFORD STUDIO

Telephone ALpine 3-4472

2507 NORTH CENTRAL | PHOENIX, ARIZONA

Phone AL 3-7165 | 551 East Moreland

Guardian Burglar Alarm Service

For Your Business — For Your Home

SOLD — LEASED — RENTED

40 Years in Phoenix | G. O. McMURTRY

MIDWAY MOTORS

Big Enough to Serve You

Small Enough to Know You

Camelback and Grand Avenue

BEST WISHES TO THE

CLASS OF '53

ELECTRIC SUPPLY, INC.

WHOLESALE ONLY

202 South 7th Avenue | Phone: ALpine 2-2343 | Phoenix, Arizona

"Nona: It's really been fun knowing you. Hope to see you next year. Best of luck. Jone Harrison -.53"

Congratulations

to the

CLASS of '53

from

Yee's Market

5847 South Central **Phone AL 4-8631**

KEN CRUM

MAZA DRUGS

Prescription Specialists

Phone AM 5-1675

4975 N. Central Ave. **Phoenix, Arizona**

H. H. SHOUP LUMBER COMPANY

Since 1913

Best in Deer-O Paints, Luxolite
and Kem-Tone Paints

600 East Washington **Phone AL 3-3200**

Congratulations Graduates

CREME FREEZE

CONES — MALTS — SUNDAES

309 North Seventh Street **Phoenix**

BEST WISHES, CLASS OF '53

SOUTH PHOENIX MORTUARY

24 Hour Ambulance Service

Walter E. Bloom — Jo Bloom

3800 South Central Avenue **Phoenix, Arizona**

Phones BRoadway 6-2171 - BRoadway 6-1242

Congratulations to the Class of 1953

Milton's Skylark

FINE FOODS

521 North Central Avenue **Phoenix**

The House of Internationally Known Accordions

Ziggie's

ARIZONA'S OLDEST & LARGEST
ACCORDION & GUITAR STUDIOS

429 W. Washington St.
Phone AL 3-1797
Phoenix, Arizona

Branch Studio
808 E. Indian School Rd.
Phone AM 6-9622

Southwestern General Agency

Managing General Agents

for Old Line Stock Insurance Companies

HOME OFFICE

Southwestern General Agency Building

3311 North Central Avenue

Phoenix, Arizona

INDEX

A

A Cappella Choir 117
Administration 10-37
Advertising 178-200
All-School Plays 106-109
Art Department 30, 50
Artistic Typing Club 148
Assemblies 6-7, 100-102, 110-111
Athletics 149-172
Audio-Visual Department 51
Audio-Visual Club 139
Auditorium Club 135

B

Badminton Club 171
Bands 95, 112-113
Baseball 162-163
Basketball 158-161
Blue Tri-Y Club 141
Board of Control 16
Board of Education 12
Bookstore 14
Bowling Belles 142
Boys' Federation 20
B Sharp Club 134
Business Education Department 29, 45

C

Cafeteria 22
Campus Scenes 2, 6-7, 8-9
Central Council 19
Cheerleaders 100
Christmas 18, 102-104, 114-115
Classes 54-93
Class Councils 130-131
Cocadettes 112
Color Day 7
Conjurers' Club 136
Constitutional Orations 121
Cosmopolitan Club 139
Crystal Ball 123

D

Dances 122-125
Deadline Data 172-177
Deans 26-27
Department Heads 26-27
Discussion Club 133
Drives 18
Drum Major 112

E

English Department 32-33, 46

F

Faculty 24-37
Fashion Show 70
FBLA 137
FHA 129, 137
Firedrills 15
Florence Nightingale Club 145
Flying Club 142
Follies 96-98
Football 152-157, 161
Foreign Language 31, 47
Freshman Class 91-93
Freshman Honor Roll 93
Freshman Officers 91
Friendship Club 146
Frontier Frolic 124-125

G

GAA 149, 169-170
Girls' Athletics 168-171
Girls' League 19
Girls' Tennis Team 171

H

Health Department 51
History Department 36, 44
Hi-Y Coyotes 140
Homemaking Department 28, 48-49

I

Industrial Arts 28, 42-43
Introduction 1-9

J

Junior Class 71-83
Junior Officers 71
Junior-Senior Prom 176

L

Las Estrellitas 143
Le Cercle Francais 144
Legio Decima 144
Letter Clubs 168
Library 34, 39
Los Coyotes Espanoles 149

M

Majorettes 113
Maintenance 22
Masque 176-177
Mathematics Department 30, 41
Midnight and Roses 122
Military Department 52-53
Music Department 31

N

National Honor Society 175

O

101 134
Oratorio Society 102, 114-115
Orchestra 116
Organizations 128-149
Orientation 34, 92

P

Parnassus Club 147, 149
Physical Education 35
Pogo Rally 105
Pom-pon Girls 4-5, 98, 100
Principal James S. Carter 13
Principal's Office 13
PTA 26
Publications 118-120, 173

Q

Quill and Scroll 133

R

Radio Club 148
Reckless Rollers 138
Registrar's Office 13
Remodeling 11, 23
Rifle Team 52
Rodeo 1, 124-125
Rotary Speeches 121

S

Salad Bowl 99
Salutatorians 176
Schoolwork 38-54
Science 37, 40
Senior Class 55-69
Senior Hi-Y 132
Senior Officers 56
Senior Registration 55
Senior Trio 117
Shutterbugs 143
Sophomore Class 84-90
Sophomore Officers 84
SOS 146
Spotlighters Club 136
SRVPVPA 15
Stadium Club 135
State Fair 4-5, 126
Student Body Elections 127
Student Body Officers 17
Student Council 17
Student Health Committee 145
Student Life 94-127
Superintendent 12

T

Tennis Team 167
Track 164-166
Tri-Y Teens 141, 149

V

Valedictorians 176
Visual Aids 51

FINAL CAPER: With the Graduation Dance May 29, the Class of '53 winds up four years of fun, frolic, and pursuit of knowledge at Phoenix Union. Ready for the next waltz are Bridget Brady, John Etz, Shirley Little, and Lefty Kimbrough.

Nona:

My Public Speaking Pal
Here's wishing you a
speaking good time &
Loads of Luck, Success, &
happiness — Now & Always,
Joe Egger '53

Nona,
Best of everything
to a real swell kid
you really deserve it.
Lots of Luck
Janet Ross
"55"
St. Marys

Nona,

May the saddest
moments of your future
be the happiest moments
of your past.

Sincerely,
Nick Salerno

Nona, wishing
Here's wishing
you the best of
luck and happiness
in your future.
Teddy
Gerling
"55"

Nona - It has been nice to
know you. You seem to be
quite cheerful and full of
fun. I wish you the
best there is and be good!
Hazel Russell
"53"

Nona:
Our friendship has hit rock bottom a couple of times, but it has weathered these storms. I hope our friendship will be everlasting in the years to come.
"Happy hunting" in South Carolina this summer. Don't take anything less than a 2nd lieutantant!
Charlotte Dvorak
"54"

Nona -
Its been nice having you in English. Even if you had a little trouble reading the bulletin. (Just kidding you)
Loads of luck and be good
Jo Ann Dixon
"54"

Nona —
I wish you the best of luck and happiness in the years to come and the very best of luck in your senior year.
Your friend
Jesse Rizzo
"53"

Loads of you, Nona, luck to future, good & in the fun, be good Louise Rich
Always, Louise Rich
have Mary "54"

Good luck always to a real swell fire. It sure has been fun knowing you this year. Hope to see you next year. Pat Gritner

When you are married and cut the hedge remember the guy that wrote on the edge

To Nona, A good looking gal with a nice personallity. Good luck in the furture. Love. Bob Dittell

Nona
Its been great having you in Public Speaking this year. You always had such swell speeches
Ed Thomas
-54-

To Nona,
Lots of luck to a G.C.P. Classmate,
Gene Schroder

Nona -
Is a real swell girl. I've enjoyed knowing very much. We had a lot of fun together. I hope you succeed in everything you may put to do.
Laura Lee Williams
-53-

Nona -
Lots of luck to a swell girl
Cathy Carr

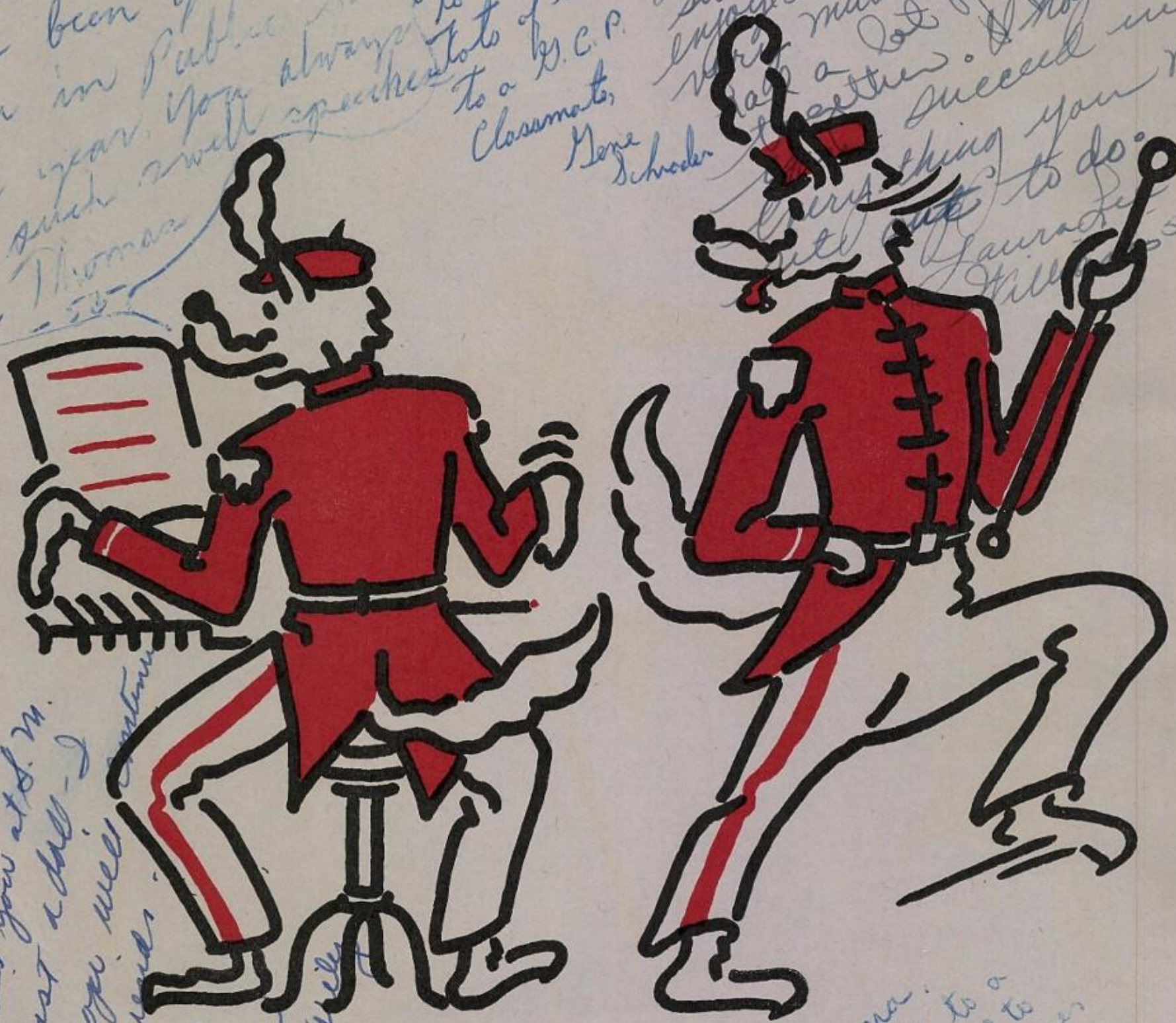

Dear Nona -
Believe me, we all miss you at S.M. Your just a doll - I sure hope well continue to be friends. Always remember
Jackie Wiley
"54"

Nona.
Best of luck to a swell girl. Hope to be in your classes next year. TOO.
Lawrence Cobb
-54-

Nona
a real nice
girl. That I
have known
for a long
time and have
liked every minute
of it. Because Pal I
have found someone as
crazy as I am
your friend
Deborah Boyer "54"

To a girl very
full of spunk and
I am sure she has
nothing but success
lying in the future.
Cameron Crump

Best luck to a
neat kid. Really a
miracle you at S.M.
but I'm sure you
like it a lot better
at P.U. [illegible]